

Traffic Volume Maps

Introduction

Data Services Division's Traffic Monitoring System (TMS) Team administers the Maryland State Highway Administration's (SHA) Traffic Monitoring Program. The program is responsible for the collection, processing, analysis, summarization and dissemination of Maryland highway traffic data and is supported by a comprehensive, user friendly, management information system.

Traffic monitoring data is a strategic resource for SHA and Maryland's Department of Transportation. The data is essential in the planning, design and operation of the statewide road system and the development and implementation of state highway improvement and safety programs. TMS is a product of the ISTEA Act of 1991, which required a traffic data program to **effectively and efficiently meet SHA's long-term traffic data monitoring and reporting requirements.** The quality control feature of the system allows data edit checks and validation for data from the 91 permanent, continuous automatic traffic recorders (ATRs) and short-term traffic counts.

The Maryland Traffic Volume Maps depict the Annual Average Daily Traffic (AADT) **at various locations on Maryland's roadways by county.** Traffic Volume data is collected from over 8700 program count stations and 91 ATRs, located throughout Maryland. Program count data is collected (both directions) at regular locations on either a three (3) year or six (6) year cycle depending on type of roadway. Growth Factors are applied to counts which were not taken during the current year and the counts are factored based on the past yearly growth of an associated ATR. Counters are placed for 48 hours on a Monday or Tuesday and are picked up that Thursday or Friday, respectively. The ATR and toll count data is collected on a continuous basis. Toll station data is provided by the Maryland Transportation Authority.

A special numeric code was added to the AADT numbers, starting in 2006, to identify the years when the count was actually taken. The last digit represents the number of years **prior to the actual count. Where "0" represents the current year when data was collected (in 2019), "1" represents the count taken in 2018, "2" represents the count taken in 2017, "3" represents the count taken in 2016 and so forth.**

All route, traffic and travel data being made available by SHA in these maps are developed to support internal uses, primarily transportation planning. Any and all data are provided **"as is"** with the understanding that no warranty of any kind, implied, expressed or statutory, is given with respects to the contents of these maps. Any and all conclusions or products derived from the data are the sole responsibility of the user.

The information presented in these maps is considered public information and may be copied or distributed but must be free of charge.

AUTOMATIC TRAFFIC RECORDER and TOLL LOCATION DESCRIPTION

LOCATION	COUNTY	LOCATION DESCRIPTION	LOCATION	COUNTY	LOCATION DESCRIPTION
ATR#01	Allegany	MD 36 at George's Creek Bridge	ATR#54	Baltimore	IS 695 West of Cromwell Bridge Rd
ATR#02	Washington	US 40 East of MD 63	ATR#55	Prince George's	IS 95 at Good Luck Rd
ATR#03	Frederick	MD 17 North of US 40AL	ATR#56	Prince George's	MD 210 South of Old Fort Rd (Removed from ATR Program)
ATR#04	Montgomery	IS 270 South of MD 121	ATR#57	Baltimore	US 40 East of MD 700
ATR#05	Charles	US 301 South of MD 227	ATR#58	Cecil	MD 213 North of MD 310
ATR#06	Prince George's	MD 4 North of Patuxent River Bridge	ATR#59	Somerset	US 13 North of Peggynneck Rd
ATR#07	Carroll	MD 140 North of Patapsco River Bridge	ATR#60	Montgomery	IS 270 South of Middlebrook Rd
ATR#08	Queen Anne's	MD 309 North of MD 404	ATR#61	Prince George's	US 50 West of MD 202
ATR#09	Wicomico	US 13 at Leonards Mill Pond Bridge	ATR#62	Worcester	US 50 West of MD 818
ATR#10	Somerset	MD 413 South of MD 667	ATR#63	Worcester	MD 90 West of MD 346
ATR#11	Harford	US 1BU South of Old Joppa Rd	ATR#64	Harford	MD 24 North of Tollgate Rd (Removed from ATR Program)
ATR#12	Harford	US 40 at Bush River Bridge	ATR#65	Calvert	MD 2 North of Dowell Rd
ATR#13	Baltimore	MD 45 South of Warren Rd	ATR#66	Anne Arundel	IS 195 North of MD 295
ATR#14	Howard	US 40 West of Cemetery La (Removed from ATR Program)	ATR#67	Frederick	IS 70 at Monacacy River Bridge
ATR#15	Kent	MD 213 South of Georgetown Cemetery Rd	ATR#68	Frederick	US 15 North of Basford Rd
ATR#16	Dorchester	US 50 East of Big Mill Pond (Removed from ATR Program)	ATR#69	Howard	MD 32 West of IS 95
ATR#17	Wicomico	US 50 West of MD 354	ATR#70	Allegany	IS 68 West of MD 144
ATR#18	Anne Arundel	MD 2 North of Marley Station Rd (Removed from ATR Program)	ATR#71	Baltimore	IS 95 North of IS 195
ATR#19	Washington	US 340 at Potomac River Bridge	ATR#72	Baltimore	IS 795 (NB) South of Mt. Wilson Rd (Removed from ATR Program)
ATR#20	Anne Arundel	MD 173 South of Stoney Creek Bridge (Removed from ATR Program)	ATR#73	Baltimore	IS 795 (SB) South of Mt. Wilson Rd (Removed from ATR Program)
ATR#21	Frederick	IS 70 East of MD 17	ATR#74	Baltimore	MD 695 at Trappe Rd
ATR#22	Talbot	US 50 South of Longwoods Rd	ATR#75	Anne Arundel	IS 695 West of MD 170 (Removed from ATR Program)
ATR#23	Charles	MD 5BU West of MD 5 (Removed from ATR Program)	ATR#76	Baltimore	IS 83 at Old Pimlico Rd
ATR#24	Anne Arundel	US 50/IS 595 West of MD 424	ATR#77	Baltimore	IS 695 at Hollins Ferry Rd
ATR#25	Anne Arundel	MD 295 (NB) South of MD 100	ATR#78	Baltimore	IS 695 South of IS 795
ATR#26	Allegany	US 40AL East of MD 55	ATR#79	Baltimore	IS 95 South of Joh Ave (Removed from ATR Program)
ATR#27	Baltimore	IS 83 North of Shawan Rd	ATR#80	Charles	MD 5 South of Renner Rd
ATR#28	Queen Anne's	US 301 South of MD 304	ATR#81	Anne Arundel	MD 295 (SB) South of MD 100
ATR#29	Howard	US 29 North of South Entrance Rd	ATR#82	Garrett	IS 68 (WB) East of MD 546
ATR#30	Frederick	US 15 North of MD 355 (Removed from ATR Program)	ATR#83	Worcester	MD 610 - .30 Mile North of MD 346
ATR#31	Baltimore	IS 83/IS 695 East of Joppa Rd (Removed from ATR Program)	ATR#84	Caroline	MD 313 - .22 Mile South of Queen Anne's County Line
ATR#32	Baltimore	IS 695 South of Ingleside Ave	ATR#85	Baltimore	MD 439 - .44 Mile East of IS 83
ATR#33	Allegany	IS 68 East of Old Cumberland Rd	ATR#86	Charles	MD 257 - .40 Mile South of Morgantown Rd
ATR#34	Baltimore	IS 695 East of US 1 (North)	ATR#87	St Marys	MD 5 - .20 Mile North of Fresh Pond Neck Rd
ATR#35	Garrett	US 219 at Deep Creek Lake Bridge	ATR#88	Cecil	MD 277 - .10 Mile East of Oakridge Ct
ATR#36	Queen Anne's	MD 404 East of MD 303	ATR#89	Prince Georges	MD 953 - .10 Mile North of Atwell Ave
ATR#37	Worcester	US 13 North of Virginia State Line	ATR#90	Baltimore	MD 129 - .18 Mile South of MD 130
ATR#38	Anne Arundel	MD 100 West of Oakwood Rd	ATR#91	Allegany	MD 638 - .13 Mile North of Porter Cemetery Rd
ATR#39	Howard	IS 95 South of MD 103	TOLL LOCATIONS		
ATR#40	Montgomery	IS 495 at Persimmon Tree Rd	LOCATION	COUNTY	LOCATION DESCRIPTION
ATR#41	Montgomery	IS 495 West of MD 650	TOLL#01	Cecil	US 40 EAST OF THOMAS J. HATEM MEMORIAL BRIDGE
ATR#42	Anne Arundel	MD 2 South of Jones Station Rd (Removed from ATR Program)	TOLL#02	Charles	US 301 AT HARRY W. NICE MEMORIAL BRIDGE
ATR#43	Prince George's	IS 95 South of MD 214	TOLL#03	Anne Arundel	US 50 AT WILLIAM PRESTON LANE JR. MEMORIAL BRIDGE
ATR#44	Garrett	IS 68 (EB) East of MD 546	TOLL#04	Baltimore City	IS 895 AT BALTIMORE HARBOR TUNNEL
ATR#45	Washington	IS 70 East of MD 615	TOLL#05	Cecil	IS 95 NORTH OF MILLARD E. TYDINGS MEMORIAL BRIDGE
ATR#46	Howard	IS 70 West of MD 32	TOLL#06	Baltimore	MD 695 AT FRANCIS SCOTT KEY BRIDGE
ATR#47	Baltimore	IS 95 South of IS 695 (North) (Removed from ATR Program)	TOLL#07	Baltimore City	IS 95 AT FORT MCHENRY TUNNEL
ATR#48	Montgomery	US 29 North of Randolph Rd (Removed from ATR Program)	TOLL#08	Montgomery	MD 200 - BETWEEN IS 370 & MD 97
ATR#49	Prince George's	IS 95 at Temple Hill Rd	TOLL#09	Montgomery	MD 200 - BETWEEN MD 97 & MD 182
ATR#50	Baltimore	IS 695 East of Greenspring Ave (Removed from ATR Program)	TOLL#10	Montgomery	MD 200 - BETWEEN MD 182 & MD 650
ATR#51	Baltimore	IS 95 North of Howard County Line	TOLL#11	Montgomery	MD 200 - BETWEEN MD 650 & US 29
ATR#52	Baltimore	IS 83 North of IS 695	TOLL#12	Prince George's	MD 200 - BETWEEN US 29 & IS 95
ATR#53	Baltimore	IS 70 West of IS 695	TOLL#13	Prince George's	MD 200 - BETWEEN IS 95 & US 1

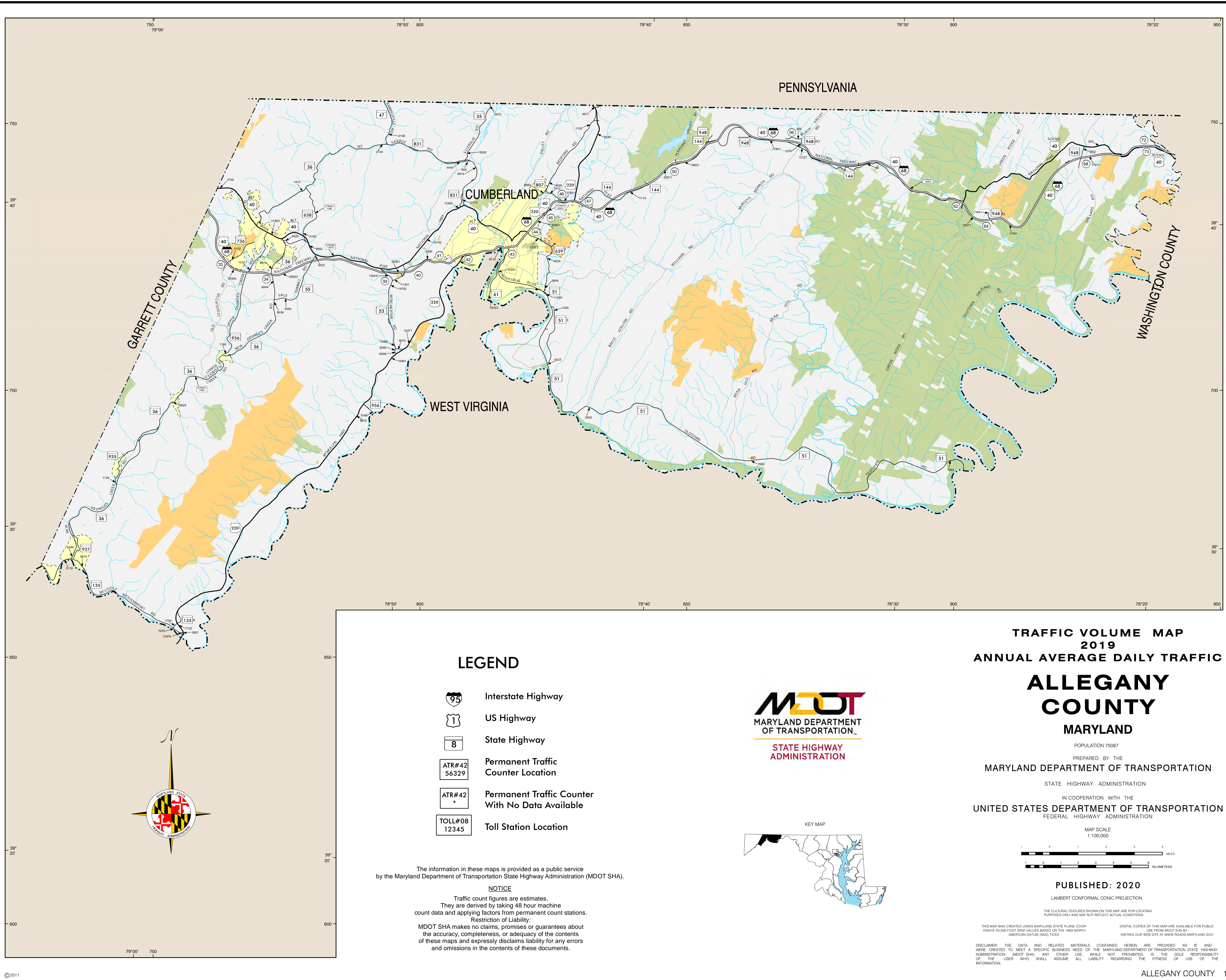

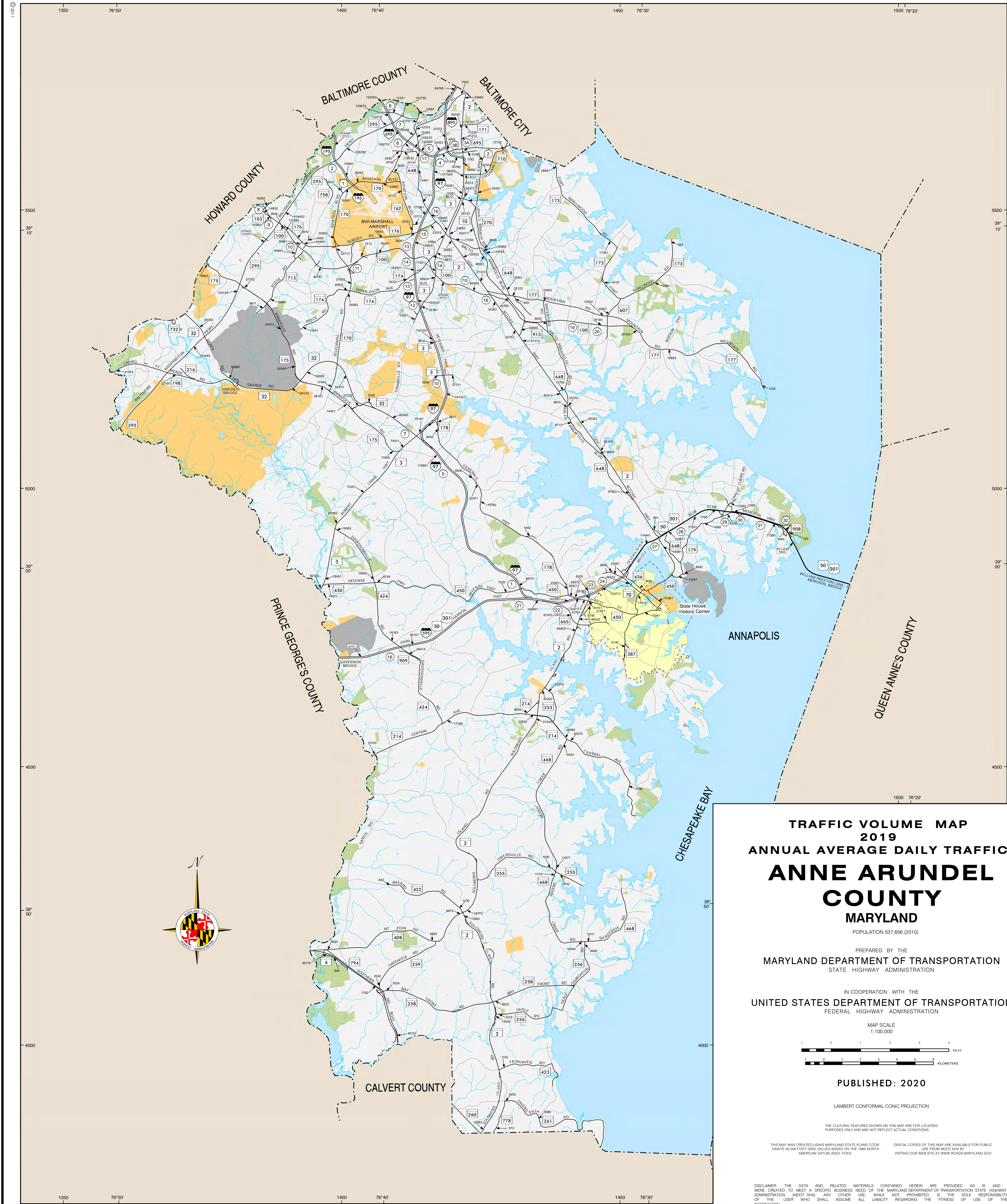

LEGEND

- Interstate Highway
- US Highway
- State Highway
- Permanent Traffic Counter Location
- Permanent Traffic Counter With No Data Available
- Toll Station Location

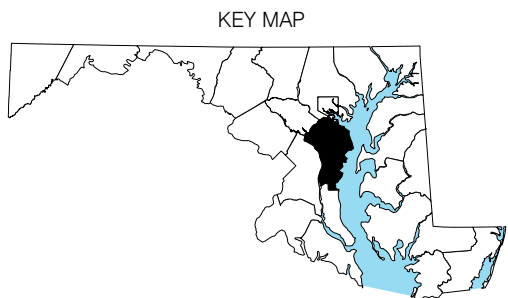

TRAFFIC VOLUME MAP
2019
ANNUAL AVERAGE DAILY TRAFFIC
**ANNE ARUNDEL
COUNTY**
MARYLAND
POPULATION 537,656 (2010)

PREPARED BY THE
MARYLAND DEPARTMENT OF TRANSPORTATION
STATE HIGHWAY ADMINISTRATION
IN COOPERATION WITH THE
UNITED STATES DEPARTMENT OF TRANSPORTATION
FEDERAL HIGHWAY ADMINISTRATION

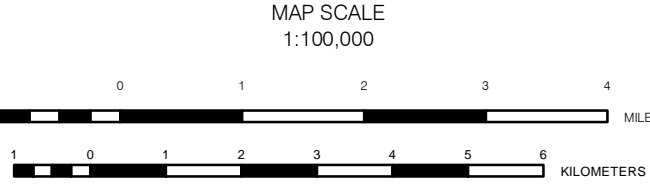

PUBLISHED: 2020

LAMBERT CONFORMAL CONIC PROJECTION

THE CULTURAL FEATURES SHOWN ON THIS MAP ARE FOR LOCATING PURPOSES ONLY AND MAY NOT REFLECT ACTUAL CONDITIONS

THIS MAP WAS CREATED USING MARYLAND STATE PLANE COORDINATE 80,000 FOOT GRID VALUES BASED ON THE 1983 NORTH AMERICAN DATUM (NAD) TICS. DIGITAL COPIES OF THIS MAP ARE AVAILABLE FOR PUBLIC USE FROM MDOT SHA BY VISITING OUR WEB SITE AT WWW.ROADS.MARYLAND.GOV

DISCLAIMER: THE DATA AND RELATED MATERIALS CONTAINED HEREIN ARE PROVIDED AS IS AND WERE CREATED TO MEET A SPECIFIC BUSINESS NEED OF THE MARYLAND DEPARTMENT OF TRANSPORTATION STATE HIGHWAY ADMINISTRATION (MDOT SHA). ANY OTHER USE, WHILE NOT PROHIBITED, IS THE SOLE RESPONSIBILITY OF THE USER WHO SHALL ASSUME ALL LIABILITY REGARDING THE FITNESS OF THE INFORMATION.

The information in these maps is provided as a public service by the Maryland Department of Transportation State Highway Administration (MDOT SHA).

NOTICE
Traffic count figures are estimates. They are derived by taking 48 hour machine count data and applying factors from permanent count stations. Restriction of Liability. MDOT SHA makes no claims, promises or guarantees about the accuracy, completeness, or adequacy of the contents of these maps and expressly disclaims liability for any errors and omissions in the contents of these documents.

TRAFFIC VOLUME MAP
2019
ANNUAL AVERAGE DAILY TRAFFIC
**BALTIMORE
COUNTY**
MARYLAND

POPULATION 805,029 (2010)

PREPARED BY THE
MARYLAND DEPARTMENT OF TRANSPORTATION
STATE HIGHWAY ADMINISTRATION

IN COOPERATION WITH THE
UNITED STATES DEPARTMENT OF TRANSPORTATION
FEDERAL HIGHWAY ADMINISTRATION

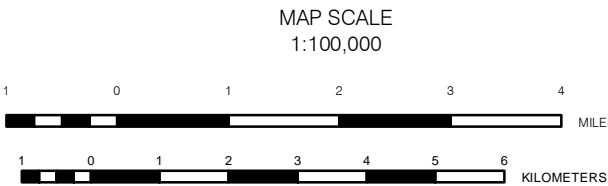

PUBLISHED: 2020

LAMBERT CONFORMAL CONIC PROJECTION

THE CULTURAL FEATURES SHOWN ON THIS MAP ARE FOR LOCATING PURPOSES ONLY AND MAY NOT REFLECT ACTUAL CONDITIONS.

THIS MAP WAS CREATED USING MARYLAND STATE PLANE COORDINATE 50,000 FOOT GRID VALUES BASED ON THE 1983 NORTH AMERICAN DATUM (NAD) TICKS. DIGITAL COPIES OF THIS MAP ARE AVAILABLE FOR PUBLIC USE FROM MDOT SHA BY VISITING OUR WEB SITE AT WWW.ROADS.MARYLAND.GOV

DISCLAIMER: THE DATA AND RELATED MATERIALS CONTAINED HEREIN ARE PROVIDED AS IS AND WERE CREATED TO MEET A SPECIFIC BUSINESS NEED OF THE MARYLAND DEPARTMENT OF TRANSPORTATION STATE HIGHWAY ADMINISTRATION (MDOT SHA). ANY OTHER USE, WHILE NOT PROHIBITED, IS THE SOLE RESPONSIBILITY OF THE USER WHO SHALL ASSUME ALL LIABILITY REGARDING THE FITNESS OF USE OF THE INFORMATION.

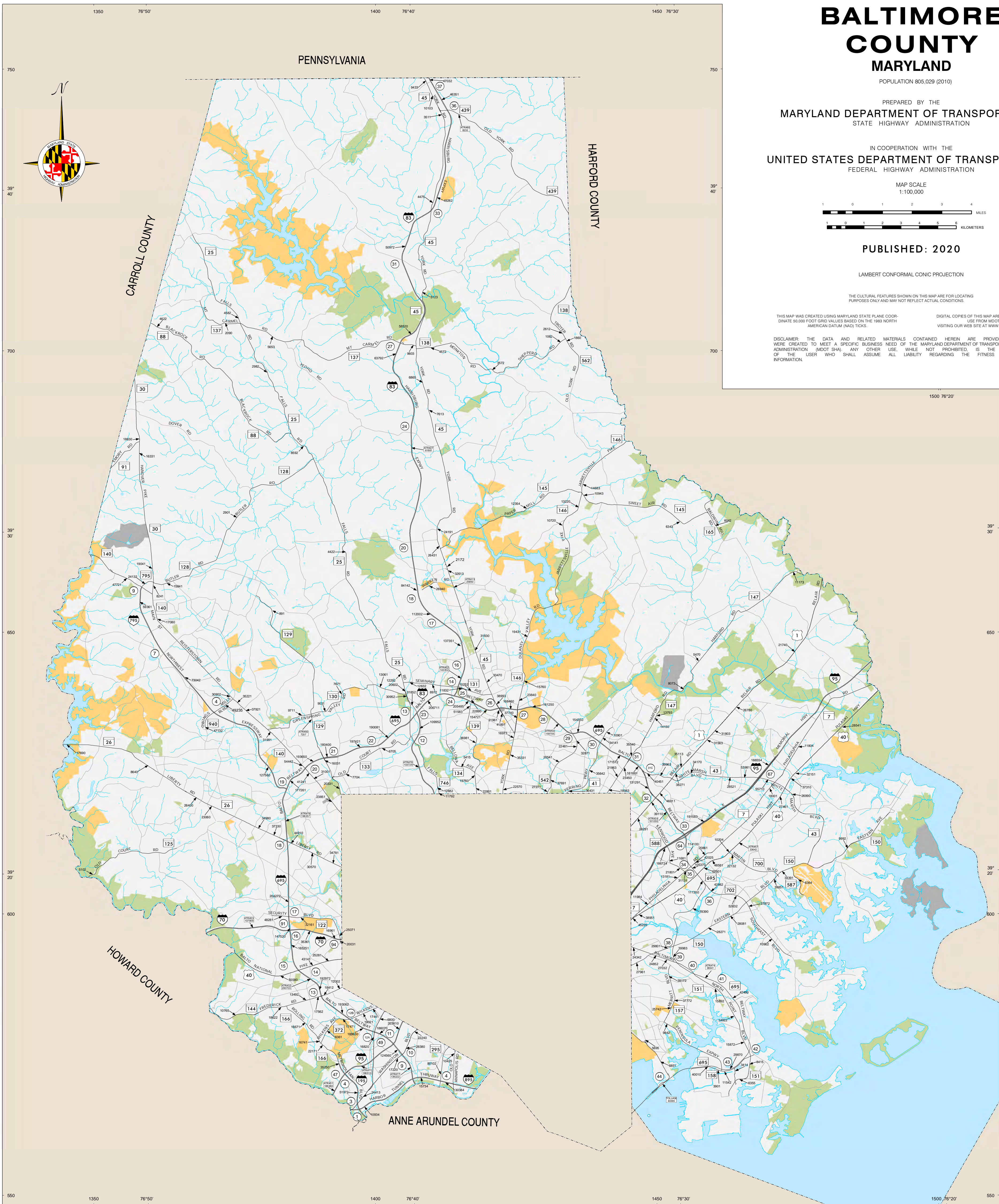

LEGEND



Interstate Highway



US Highway



State Highway



Permanent Traffic Counter Location



Permanent Traffic Counter With No Data Available



Toll Station Location

The information in these maps is provided as a public service by the Maryland Department of Transportation State Highway Administration (MDOT SHA).

NOTICE

Traffic count figures are estimates. They are derived by taking 48 hour machine count data and applying factors from permanent count stations. Restriction of Liability: MDOT SHA makes no claims, promises or guarantees about the accuracy, completeness, or adequacy of the contents of these maps and expressly disclaims liability for any errors and omissions in the contents of these documents.

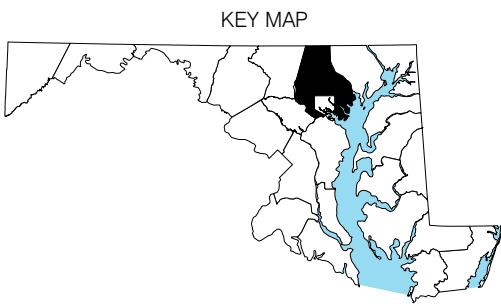

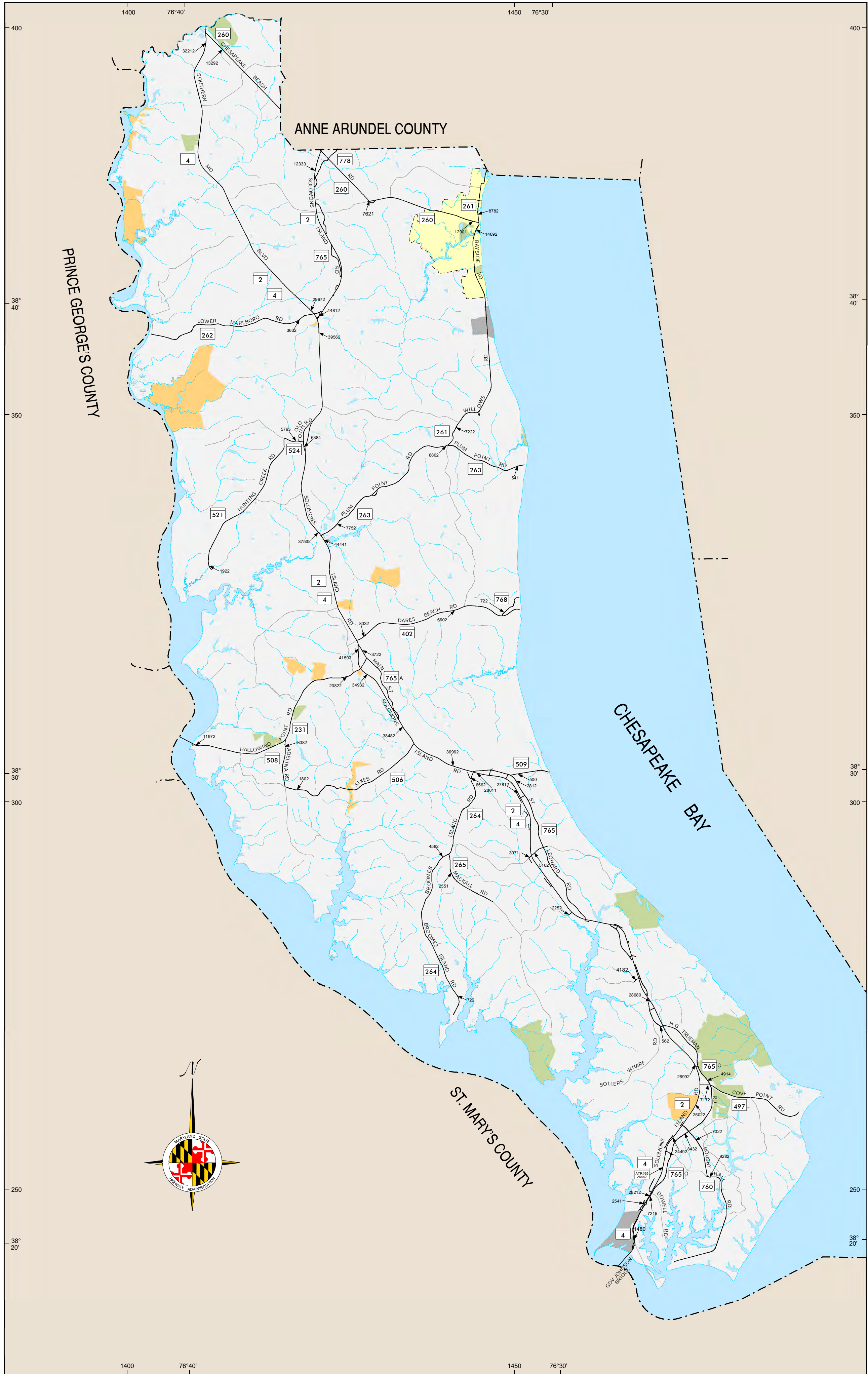

LEGEND

- Interstate Highway
- US Highway
- State Highway
- Permanent Traffic Counter Location
- Permanent Traffic Counter With No Data Available
- Toll Station Location

The information in these maps is provided as a public service by the Maryland Department of Transportation State Highway Administration (MDOT SHA).

NOTICE
Traffic count figures are estimates. They are derived by taking 48 hour machine count data and applying factors from permanent count stations. Restriction of Liability: MDOT SHA makes no claims, promises or guarantees about the accuracy, completeness, or adequacy of the contents of these maps and expressly disclaims liability for any errors and omissions in the contents of these documents.

TRAFFIC VOLUME MAP
2019
ANNUAL AVERAGE DAILY TRAFFIC

CALVERT
COUNTY
MARYLAND

POPULATION 88,737 (2010)

PREPARED BY THE
MARYLAND DEPARTMENT OF TRANSPORTATION
STATE HIGHWAY ADMINISTRATION

IN COOPERATION WITH THE
UNITED STATES DEPARTMENT OF TRANSPORTATION
FEDERAL HIGHWAY ADMINISTRATION

MAP SCALE
1:100,000

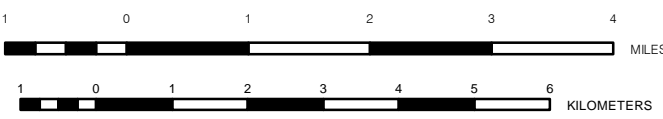

PUBLISHED: 2020

LAMBERT CONFORMAL CONIC PROJECTION

THE CULTURAL FEATURES SHOWN ON THIS MAP ARE FOR LOCATING PURPOSES ONLY AND MAY NOT REFLECT ACTUAL CONDITIONS.

THIS MAP WAS CREATED USING MARYLAND STATE PLANE COORDINATE 80,000 FOOT GRID VALUES BASED ON THE 1983 NORTH AMERICAN DATUM (NAD83) TICKS.

DIGITAL COPIES OF THIS MAP ARE AVAILABLE FOR PUBLIC USE FROM MDOT SHA BY VISITING OUR WEB SITE AT WWW.MDOT.ROADS.MARYLAND.GOV

DISCLAIMER: THE DATA AND RELATED MATERIALS CONTAINED HEREIN ARE PROVIDED AS IS AND WE ARE NOT RESPONSIBLE FOR ANY ERRORS OR OMISSIONS. THE MARYLAND DEPARTMENT OF TRANSPORTATION, STATE HIGHWAY ADMINISTRATION (MDOT SHA) AND ITS EMPLOYEES, AGENTS, CONTRACTORS, AND SUBCONTRACTORS, SHALL NOT BE LIABLE FOR ANY DAMAGES, INCLUDING BUT NOT LIMITED TO, DIRECT, INDIRECT, INCIDENTAL, OR CONSEQUENTIAL DAMAGES, ARISING OUT OF OR IN CONNECTION WITH THE USE OF THE INFORMATION.

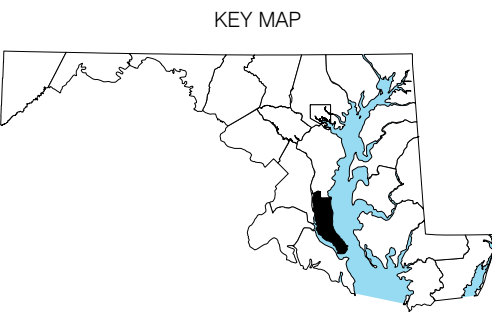

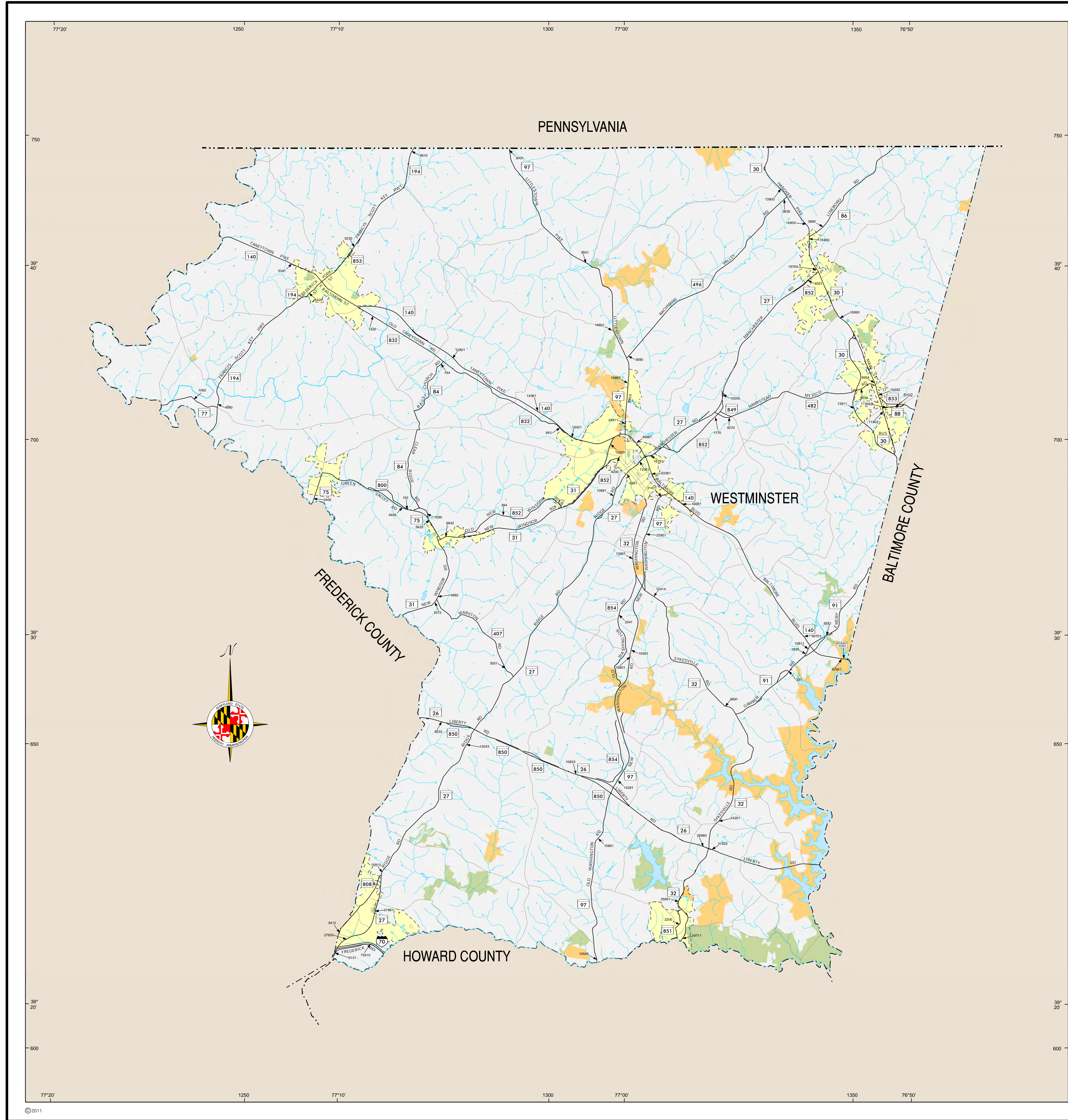

LEGEND

- Interstate Highway
- US Highway
- State Highway
- Permanent Traffic Counter Location
- Permanent Traffic Counter With No Data Available
- Toll Station Location

The information in these maps is provided as a public service by the Maryland Department of Transportation State Highway Administration (MDOT SHA).

NOTICE

Traffic count figures are estimates. They are derived by taking 48 hour machine count data and applying factors from permanent count stations. Restriction of Liability: MDOT SHA makes no claims, promises or guarantees about the accuracy, completeness, or adequacy of the contents of these maps and expressly disclaims liability for any errors and omissions in the contents of these documents.

TRAFFIC VOLUME MAP
2019
ANNUAL AVERAGE DAILY TRAFFIC
CARROLL COUNTY
MARYLAND

POPULATION 167,134 (2010)

PREPARED BY THE
MARYLAND DEPARTMENT OF TRANSPORTATION
STATE HIGHWAY ADMINISTRATION

IN COOPERATION WITH THE
UNITED STATES DEPARTMENT OF TRANSPORTATION
FEDERAL HIGHWAY ADMINISTRATION

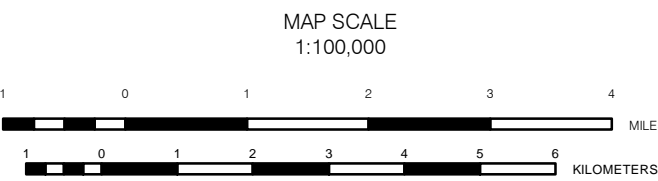

PUBLISHED: 2020

LAMBERT CONFORMAL CONIC PROJECTION

THE CULTURAL FEATURES SHOWN ON THIS MAP ARE FOR LOCATING PURPOSES ONLY AND MAY NOT REFLECT ACTUAL CONDITIONS.

THIS MAP WAS CREATED USING MARYLAND STATE PLANE COORDINATE 50,000 FOOT GRID VALUES BASED ON THE 1983 NORTH AMERICAN DATUM (NAD83) TICKS. DIGITAL COPIES OF THIS MAP ARE AVAILABLE FOR PUBLIC USE FROM MDOT SHA BY VISITING OUR WEB SITE AT WWW.ROADS.MARYLAND.GOV

DISCLAIMER: THE DATA AND RELATED MATERIALS CONTAINED HEREIN ARE PROVIDED AS IS AND WERE CREATED TO MEET A SPECIFIC BUSINESS NEED OF THE MARYLAND DEPARTMENT OF TRANSPORTATION STATE HIGHWAY ADMINISTRATION (MDOT SHA). ANY OTHER USE, WHILE NOT PROHIBITED, IS THE SOLE RESPONSIBILITY OF THE USER WHO SHALL ASSUME ALL LIABILITY REGARDING THE FITNESS OF USE OF THE INFORMATION.

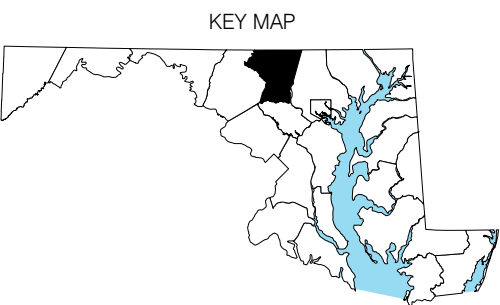

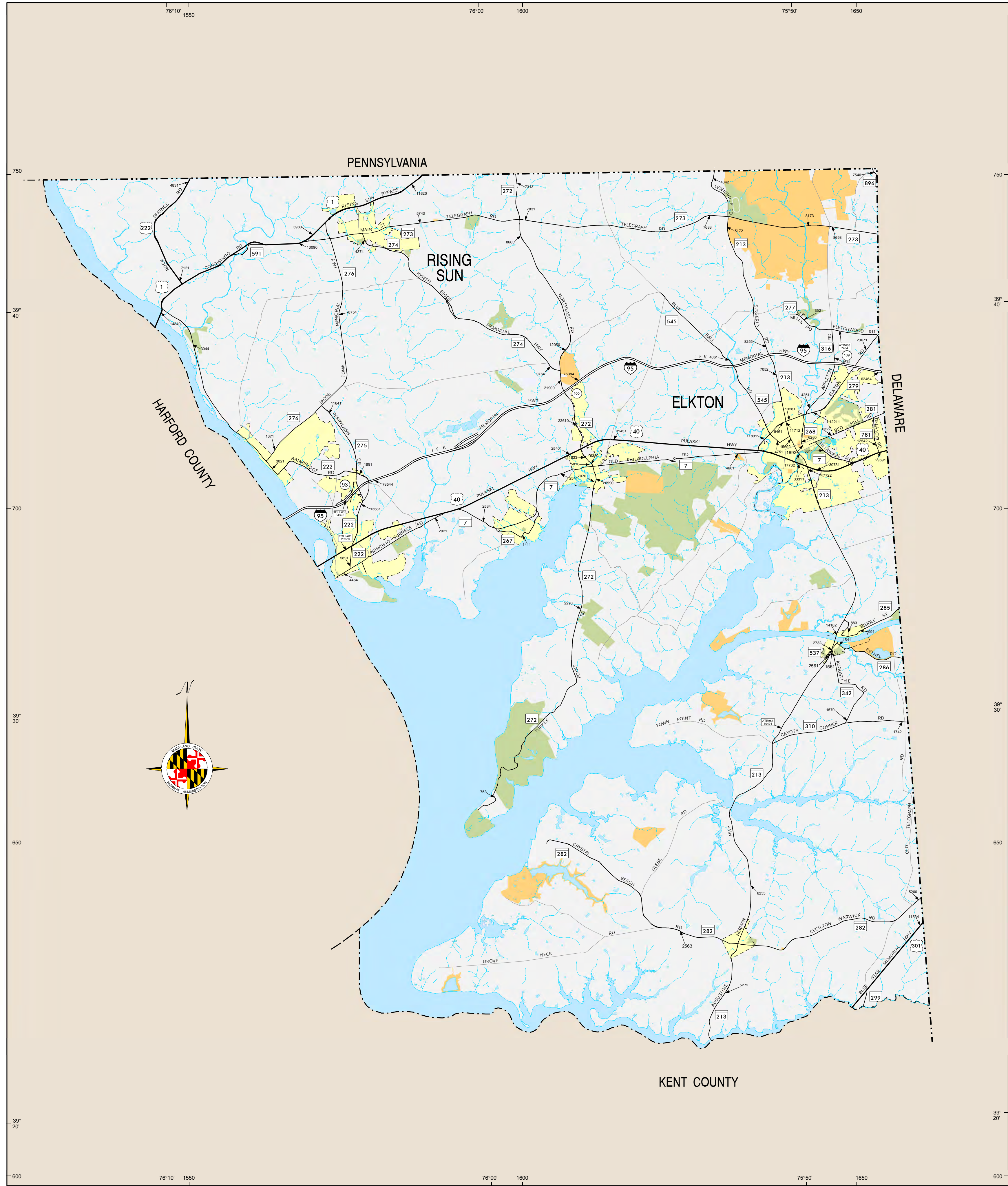

LEGEND

- Interstate Highway
- US Highway
- State Highway
- Permanent Traffic Counter Location
- Permanent Traffic Counter With No Data Available
- Toll Station Location

The information in these maps is provided as a public service by the Maryland Department of Transportation State Highway Administration (MDOT SHA).

NOTICE
Traffic count figures are estimates. They are derived by taking 48 hour machine count data and applying factors from permanent count stations.
Restriction of Liability:
MDOT SHA makes no claims, promises or guarantees about the accuracy, completeness, or adequacy of the contents of these maps and expressly disclaims liability for any errors and omissions in the contents of these documents.

TRAFFIC VOLUME MAP
2019
ANNUAL AVERAGE DAILY TRAFFIC
CECIL COUNTY
MARYLAND
POPULATION 101,108 (2010)

PREPARED BY THE
MARYLAND DEPARTMENT OF TRANSPORTATION
STATE HIGHWAY ADMINISTRATION

IN COOPERATION WITH THE
UNITED STATES DEPARTMENT OF TRANSPORTATION
FEDERAL HIGHWAY ADMINISTRATION

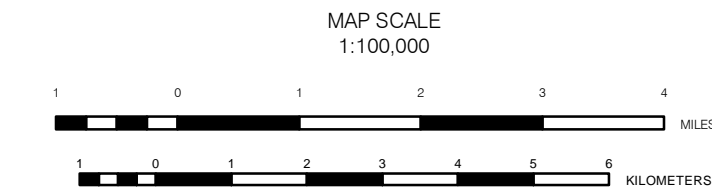

PUBLISHED: 2020

LAMBERT CONFORMAL CONIC PROJECTION

THE CULTURAL FEATURES SHOWN ON THIS MAP ARE FOR LOCATING PURPOSES ONLY AND MAY NOT REFLECT ACTUAL CONDITIONS.

THIS MAP WAS CREATED USING MARYLAND STATE PLANE COORDINATE 50,000 FOOT GRID VALUES BASED ON THE 1983 NORTH AMERICAN DATUM (NAD83) TICKS.

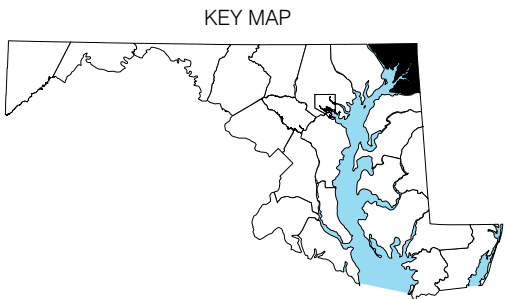

DIGITAL COPIES OF THIS MAP ARE AVAILABLE FOR PUBLIC USE FROM MDOT SHA BY VISITING OUR WEB SITE AT WWW.ROADS.MARYLAND.GOV

DISCLAIMER: THE DATA AND RELATED MATERIALS CONTAINED HEREIN ARE PROVIDED AS IS AND WERE CREATED TO MEET A SPECIFIC BUSINESS NEED OF THE MARYLAND DEPARTMENT OF TRANSPORTATION STATE HIGHWAY ADMINISTRATION (MDOT SHA). ANY OTHER USE, WHILE NOT PROHIBITED, IS THE SOLE RESPONSIBILITY OF THE USER WHO SHALL ASSUME ALL LIABILITY REGARDING THE FITNESS OF USE OF THE INFORMATION.



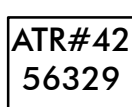
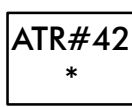
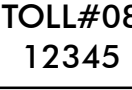

LEGEND

-  Interstate Highway
-  US Highway
-  State Highway
-  Permanent Traffic Counter Location
-  Permanent Traffic Counter With No Data Available
-  Toll Station Location

The information in these maps is provided as a public service by the Maryland Department of Transportation State Highway Administration (MDOT SHA).

NOTICE

Traffic count figures are estimates. They are derived by taking 48 hour machine count data and applying factors from permanent count stations. Restriction of Liability: MDOT SHA makes no claims, promises or guarantees about the accuracy, completeness, or adequacy of the contents of these maps and expressly disclaims liability for any errors and omissions in the contents of these documents.

TRAFFIC VOLUME MAP 2019 ANNUAL AVERAGE DAILY TRAFFIC

CHARLES COUNTY MARYLAND

POPULATION 146,541 (2010)

PREPARED BY THE
MARYLAND DEPARTMENT OF TRANSPORTATION
STATE HIGHWAY ADMINISTRATION

IN COOPERATION WITH THE
UNITED STATES DEPARTMENT OF TRANSPORTATION
FEDERAL HIGHWAY ADMINISTRATION

MAP SCALE

1:100,000

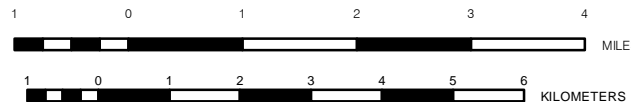

PUBLISHED: 2020

LAMBERT CONFORMAL CONIC PROJECTION

THE CULTURAL FEATURES SHOWN ON THIS MAP ARE FOR LOCATING PURPOSES ONLY AND MAY NOT REFLECT ACTUAL CONDITIONS.

THIS MAP WAS CREATED USING MARYLAND STATE PLANE COORDINATE 50,000 FOOT GRID VALUES BASED ON THE 1983 NORTH AMERICAN DATUM (NAD83) TICKS.

DIGITAL COPIES OF THIS MAP ARE AVAILABLE FOR PUBLIC USE FROM MDOT SHA BY VISITING OUR WEB SITE AT WWW.ROADS.MARYLAND.GOV

DISCLAIMER: THE DATA AND RELATED MATERIALS CONTAINED HEREIN ARE PROVIDED AS IS AND WERE CREATED TO MEET A SPECIFIC BUSINESS NEED OF THE MARYLAND DEPARTMENT OF TRANSPORTATION STATE HIGHWAY ADMINISTRATION (MDOT SHA). ANY OTHER USE, WHILE NOT PROHIBITED, IS THE SOLE RESPONSIBILITY OF THE USER WHO SHALL ASSUME ALL LIABILITY REGARDING THE FITNESS OF USE OF THE INFORMATION.

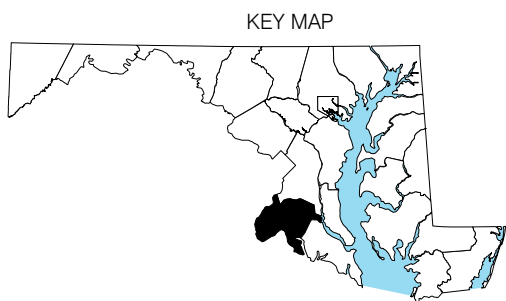

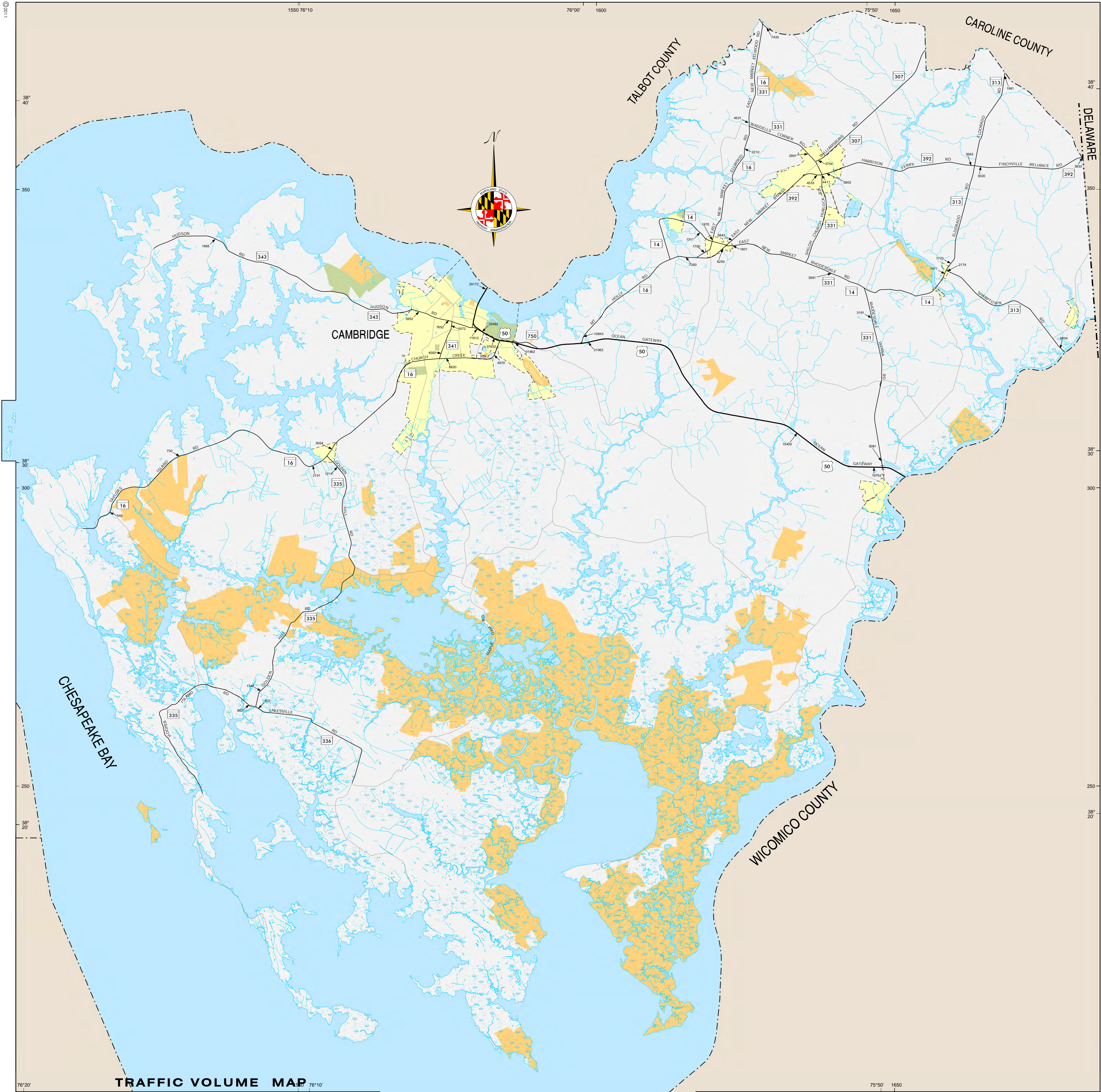

TRAFFIC VOLUME MAP
2019
ANNUAL AVERAGE DAILY TRAFFIC
DORCHESTER
COUNTY
MARYLAND

POPULATION 32,618 (2010)
PREPARED BY THE
MARYLAND DEPARTMENT OF TRANSPORTATION
STATE HIGHWAY ADMINISTRATION

IN COOPERATION WITH THE
UNITED STATES DEPARTMENT OF TRANSPORTATION
FEDERAL HIGHWAY ADMINISTRATION

MAP SCALE
1:100,000
0 1 2 3 4
MILES
0 1 2 3 4
KILOMETERS

PUBLISHED: 2020

LAMBERT CONFORMAL CONIC PROJECTION

THE CULTURAL FEATURES SHOWN ON THIS MAP ARE FOR LOCATING
PURPOSES ONLY AND MAY NOT REFLECT ACTUAL CONDITIONS

THIS MAP WAS CREATED USING MARYLAND STATE PLANE COOR-
DINATE 800,000 FOOT GRID VALUES BASED ON THE 1983 NORTH
AMERICAN DATUM (NAD) TICKS.

DIGITAL COPIES OF THIS MAP ARE AVAILABLE FOR PUBLIC
USE FROM MDOT SHA BY
VISITING OUR WEB SITE AT WWW.ROADS.MARYLAND.GOV

MDOT
MARYLAND DEPARTMENT
OF TRANSPORTATION
STATE HIGHWAY
ADMINISTRATION

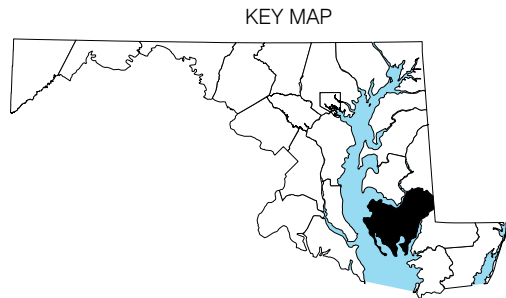

LEGEND

Interstate Highway

US Highway

State Highway

Permanent Traffic Counter Location

Permanent Traffic Counter With No Data Available

Toll Station Location

The information in these maps is provided as a public service
by the Maryland Department of Transportation State Highway Administration (MDOT SHA).

NOTICE

Traffic count figures are estimates.
They are derived by using 48 four machine
count data and applying factors from permanent count stations.
Restriction of Liability:
MDOT SHA makes no claims, promises or guarantees about
the accuracy, completeness, or adequacy of the contents
of these maps and expressly disclaims liability for any errors
and omissions in the contents of these documents.

DISCLAIMER: THE DATA AND RELATED MATERIALS CONTAINED HEREIN ARE PROVIDED AS IS AND
WERE CREATED TO MEET A SPECIFIC BUSINESS NEED OF THE MARYLAND DEPARTMENT OF TRANSPORTATION STATE HIGHWAY
ADMINISTRATION (MDOT SHA). ANY OTHER USE, WHILE NOT PROHIBITED, IS THE SOLE RESPONSIBILITY
OF THE USER WHO SHALL ASSUME ALL LIABILITY REGARDING THE FITNESS OF USE OF THE
INFORMATION.

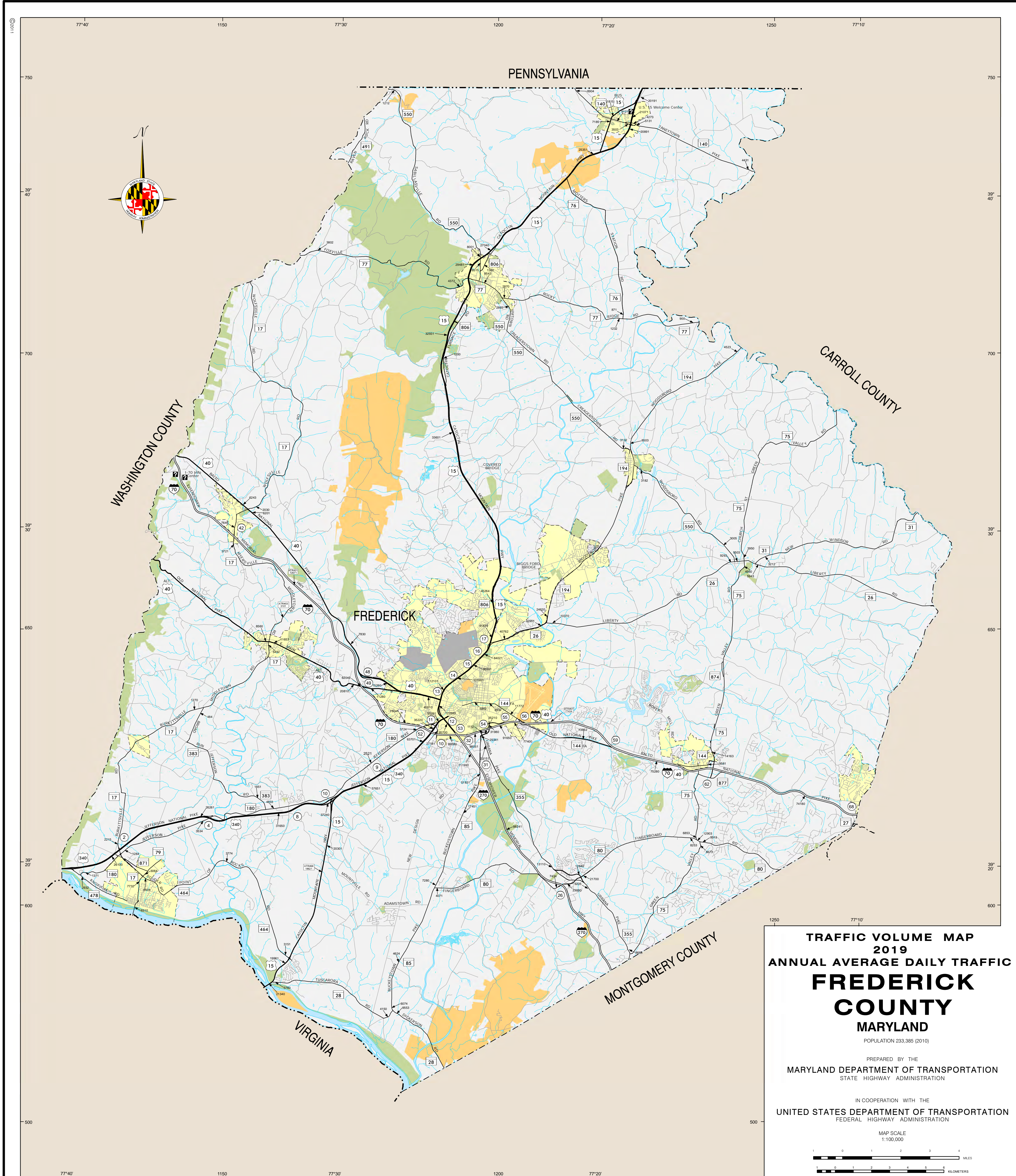

TRAFFIC VOLUME MAP
2019
ANNUAL AVERAGE DAILY TRAFFIC
FREDERICK
COUNTY
MARYLAND
POPULATION 233,385 (2010)

PREPARED BY THE
MARYLAND DEPARTMENT OF TRANSPORTATION
STATE HIGHWAY ADMINISTRATION

IN COOPERATION WITH THE
UNITED STATES DEPARTMENT OF TRANSPORTATION
FEDERAL HIGHWAY ADMINISTRATION

MAP SCALE
1:100,000

PUBLISHED: 2020

LAMBERT CONFORMAL CONIC PROJECTION

LEGEND

- Interstate Highway**
- US Highway**
- State Highway**
- Permanent Traffic Counter Location**
- Permanent Traffic Counter With No Data Available**
- Toll Station Location**

The information in these maps is provided as a public service by the Maryland Department of Transportation State Highway Administration (MDOT SHA).

NOTICE

Traffic count figures are estimates. They are derived by taking 48 hour machine count data and applying factors from permanent count stations. Restriction of Liability: MDOT SHA makes no claim, promise or guarantee about the accuracy, completeness, or adequacy of the contents of these maps and expressly disclaims liability for any errors and omissions in the contents of these documents.



THIS MAP WAS CREATED USING MARYLAND STATE PLANE COORDINATE 80,000 FOOT GRID VALUES BASED ON THE 1983 NORTH AMERICAN DATUM (NAD83) TICKS.

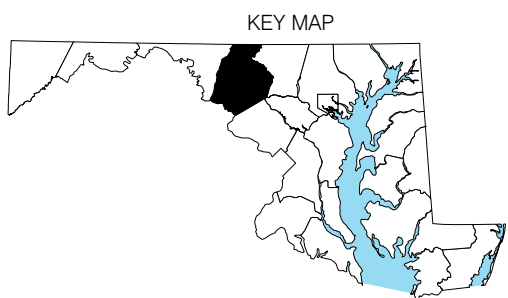

DIGITAL COPIES OF THIS MAP ARE AVAILABLE FOR PUBLIC USE FROM MDOT SHA BY VISITING OUR WEB SITE AT WWW.ROADS.MARYLAND.GOV

DISCLAIMER: THE DATA AND RELATED MATERIALS CONTAINED HEREIN ARE PROVIDED AS IS AND WE ARE NOT RESPONSIBLE FOR ANY ERRORS OR OMISSIONS. THE USER WHO SHALL ASSUME ALL LIABILITY REGARDING THE FITNESS OF USE OF THE INFORMATION.

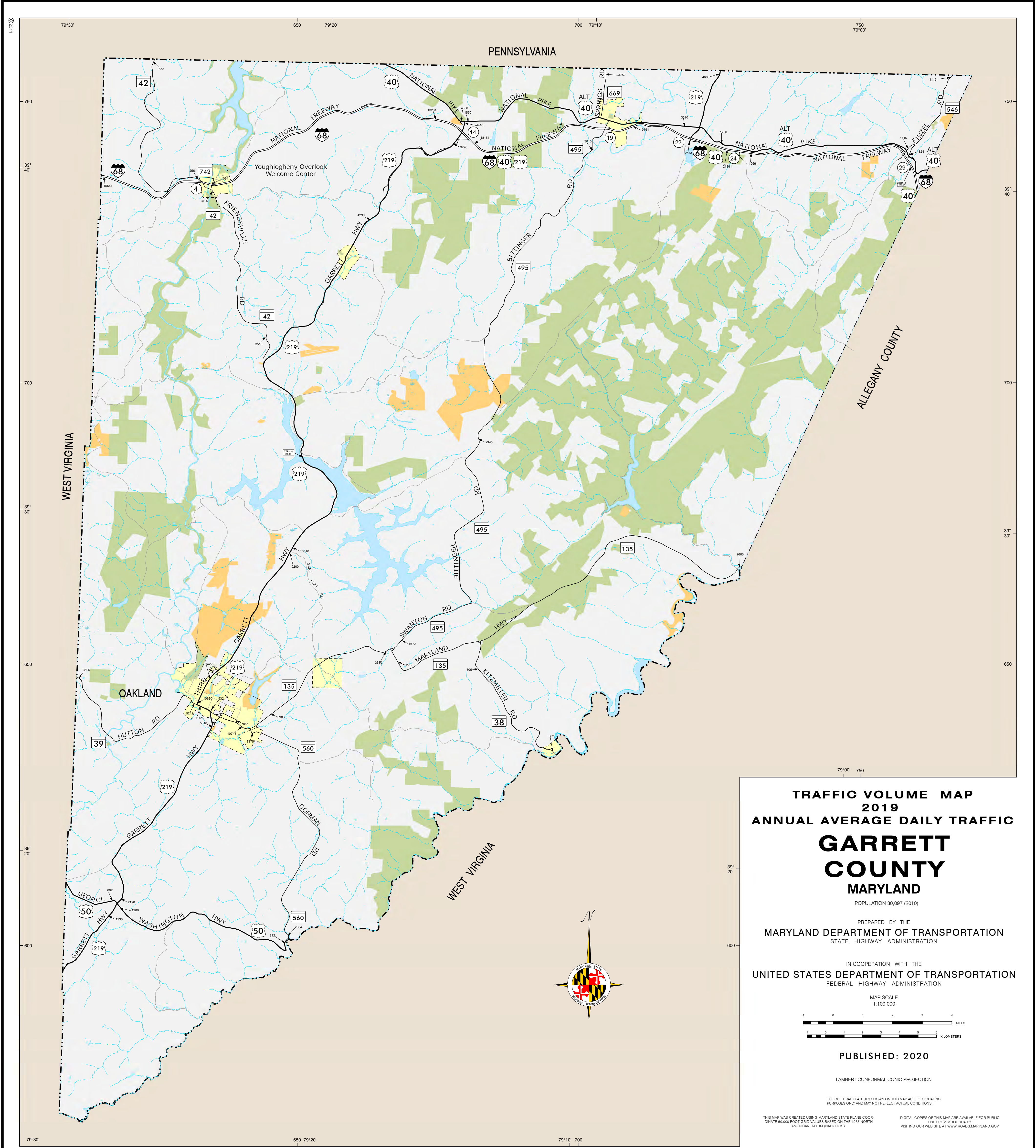

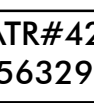
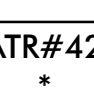
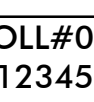

LEGEND

-  Interstate Highway
-  US Highway
-  State Highway
-  Permanent Traffic Counter Location
-  Permanent Traffic Counter With No Data Available
-  Toll Station Location

The information in these maps is provided as a public service by the Maryland Department of Transportation State Highway Administration (MDOT SHA).

NOTICE
Traffic count figures are estimates. They are derived by taking 48 hour machine count data and applying factors from permanent count stations.
Restriction of Liability:
MDOT SHA makes no claims, promises or guarantees about the accuracy, completeness, or adequacy of the contents of these maps and expressly disclaims liability for any errors and omissions in the contents of these documents.

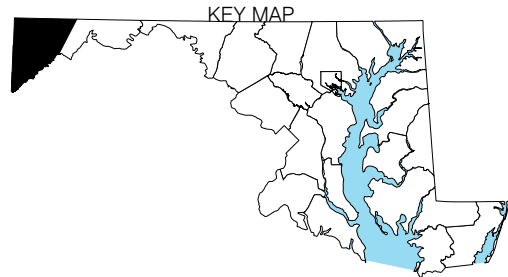

TRAFFIC VOLUME MAP
2019
ANNUAL AVERAGE DAILY TRAFFIC
GARRETT COUNTY
MARYLAND
POPULATION 30,097 (2010)

PREPARED BY THE
MARYLAND DEPARTMENT OF TRANSPORTATION
STATE HIGHWAY ADMINISTRATION
IN COOPERATION WITH THE
UNITED STATES DEPARTMENT OF TRANSPORTATION
FEDERAL HIGHWAY ADMINISTRATION
MAP SCALE
1:100,000

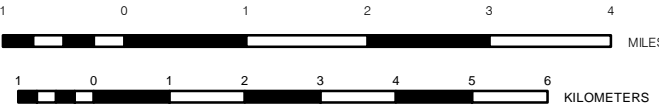

PUBLISHED: 2020

LAMBERT CONFORMAL CONIC PROJECTION



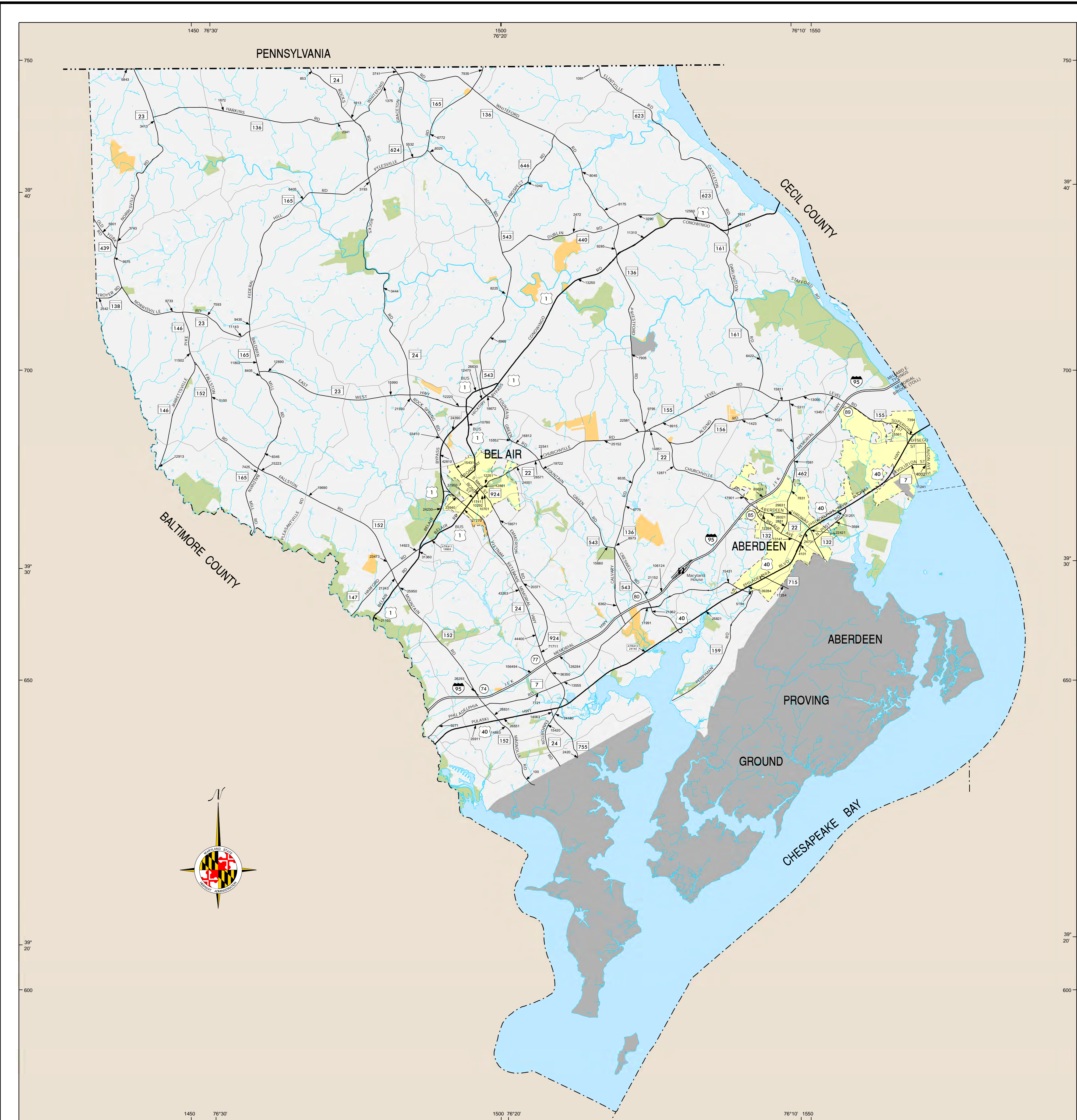

THE CULTURAL FEATURES SHOWN ON THIS MAP ARE FOR LOCATING PURPOSES ONLY AND MAY NOT REFLECT ACTUAL CONDITIONS.

THIS MAP WAS CREATED USING MARYLAND STATE PLANE COORDINATE 80 000 FOOT GRID VALUES BASED ON THE 1983 NORTH AMERICAN DATUM (NAD 83).
DIGITAL COPIES OF THIS MAP ARE AVAILABLE FOR PUBLIC USE FROM MDOT SHA BY VISITING OUR WEB SITE AT WWW.ROADS.MARYLAND.GOV

DISCLAIMER: THE DATA AND RELATED MATERIALS CONTAINED HEREIN ARE PROVIDED AS IS AND WERE CREATED TO MEET A SPECIFIC BUSINESS NEED OF THE MARYLAND DEPARTMENT OF TRANSPORTATION STATE HIGHWAY ADMINISTRATION (MDOT SHA). ANY OTHER USE, WHILE NOT PROHIBITED, IS THE SOLE RESPONSIBILITY OF THE USER WHO SHALL ASSUME ALL LIABILITY REGARDING THE FITNESS OF USE OF THE INFORMATION.

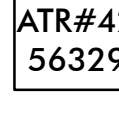

LEGEND

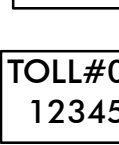
-  Interstate Highway
-  US Highway
-  State Highway
-  Permanent Traffic Counter Location
-  Permanent Traffic Counter With No Data Available
-  Toll Station Location

The information in these maps is provided as a public service by the Maryland Department of Transportation State Highway Administration (MDOT SHA).

NOTICE
Traffic count figures are estimates. They are derived by taking 48 hour machine count data and applying factors from permanent count stations.
Restriction of Liability:
MDOT SHA makes no claims, promises or guarantees about the accuracy, completeness, or adequacy of the contents of these maps and expressly disclaims liability for any errors and omissions in the contents of these documents.

TRAFFIC VOLUME MAP
2019
ANNUAL AVERAGE DAILY TRAFFIC
HARFORD COUNTY
MARYLAND
POPULATION 244,826 (2010)

PREPARED BY THE
DEPARTMENT OF TRANSPORTATION
STATE HIGHWAY ADMINISTRATION

IN COOPERATION WITH THE
U.S. DEPARTMENT OF TRANSPORTATION
FEDERAL HIGHWAY ADMINISTRATION

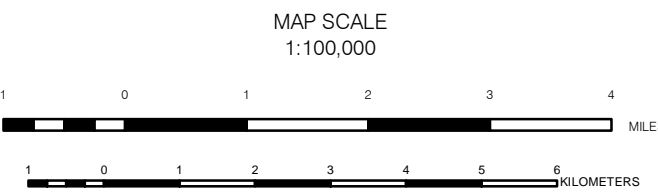

PUBLISHED: 2020

LAMBERT CONFORMAL CONIC PROJECTION

THE CULTURAL FEATURES SHOWN ON THIS MAP ARE FOR LOCATING PURPOSES ONLY AND MAY NOT REFLECT ACTUAL CONDITIONS.

THIS MAP WAS CREATED USING MARYLAND STATE PLANE COORDINATE 50,000 FOOT GRID VALUES BASED ON THE 1983 NORTH AMERICAN DATUM (NAD83) TICS.

DIGITAL COPIES OF THIS MAP ARE AVAILABLE FOR PUBLIC USE FROM MDOT SHA BY VISITING OUR WEB SITE AT WWW.ROADS.MARYLAND.GOV

DISCLAIMER: THE DATA AND RELATED MATERIALS CONTAINED HEREIN ARE PROVIDED AS IS AND WE'RE CREATED TO MEET A SPECIFIC BUSINESS NEED OF THE MARYLAND DEPARTMENT OF TRANSPORTATION STATE HIGHWAY ADMINISTRATION (MDOT SHA). ANY OTHER USE WHILE NOT PROHIBITED IS THE SOLE RESPONSIBILITY OF THE USER WHO SHALL ASSUME ALL LIABILITY REGARDING THE FITNESS OF USE OF THE INFORMATION.



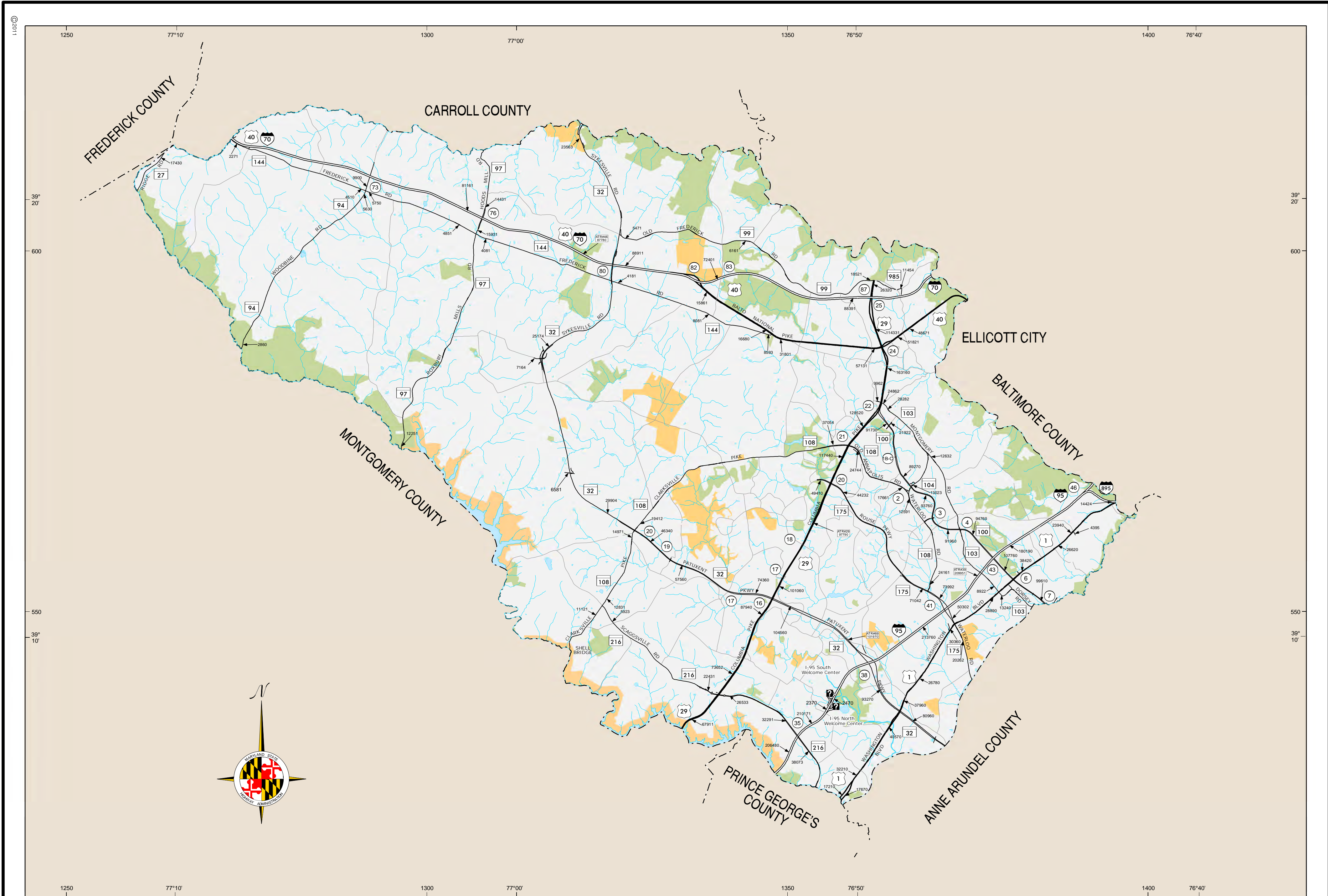

TRAFFIC VOLUME MAP
2019
ANNUAL AVERAGE DAILY TRAFFIC

HOWARD
COUNTY
MARYLAND

POPULATION 287,085 (2010)

PREPARED BY THE
MARYLAND DEPARTMENT OF TRANSPORTATION
STATE HIGHWAY ADMINISTRATION

IN COOPERATION WITH THE
UNITED STATES DEPARTMENT OF TRANSPORTATION
FEDERAL HIGHWAY ADMINISTRATION

MAP SCALE
1:100,000

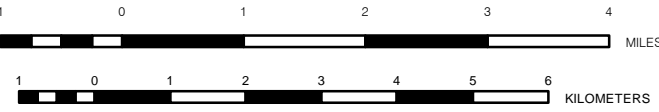

PUBLISHED: 2020

LAMBERT CONFORMAL CONIC PROJECTION

THE CULTURAL FEATURES SHOWN ON THIS MAP ARE FOR LOCATING
PURPOSES ONLY AND MAY NOT REFLECT ACTUAL CONDITIONS.

THIS MAP WAS CREATED USING MARYLAND STATE PLANE COORDINATE 80,000 FOOT GRID VALUES BASED ON THE 1983 NORTH AMERICAN DATUM (NAD) TICKS.

DIGITAL COPIES OF THIS MAP ARE AVAILABLE FOR PUBLIC USE FROM MDOT SHA BY VISITING OUR WEB SITE AT WWW.ROADS.MARYLAND.GOV

DISCLAIMER: THE DATA AND RELATED MATERIALS CONTAINED HEREIN ARE PROVIDED AS IS AND WERE CREATED TO MEET A SPECIFIC BUSINESS NEED OF THE MARYLAND DEPARTMENT OF TRANSPORTATION STATE HIGHWAY ADMINISTRATION (MDOT SHA). ANY OTHER USE, WHILE NOT PROHIBITED, IS THE SOLE RESPONSIBILITY OF THE USER WHO SHALL ASSUME ALL LIABILITY REGARDING THE FITNESS OF USE OF THE INFORMATION.

LEGEND

- Interstate Highway
- US Highway
- State Highway
- Permanent Traffic Counter Location
- Permanent Traffic Counter With No Data Available
- Toll Station Location

The information in these maps is provided as a public service by the Maryland Department of Transportation State Highway Administration (MDOT SHA).

NOTICE

Traffic count figures are estimates. They are derived by taking 48 hour machine count data and applying factors from permanent count stations.
Restriction of Liability: MDOT SHA makes no claims, promises or guarantees about the accuracy, completeness, or adequacy of the contents of these maps and expressly disclaims liability for any errors and omissions in the contents of these documents.

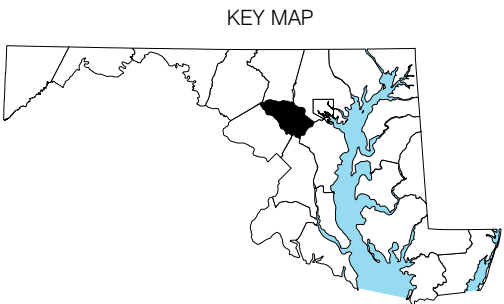

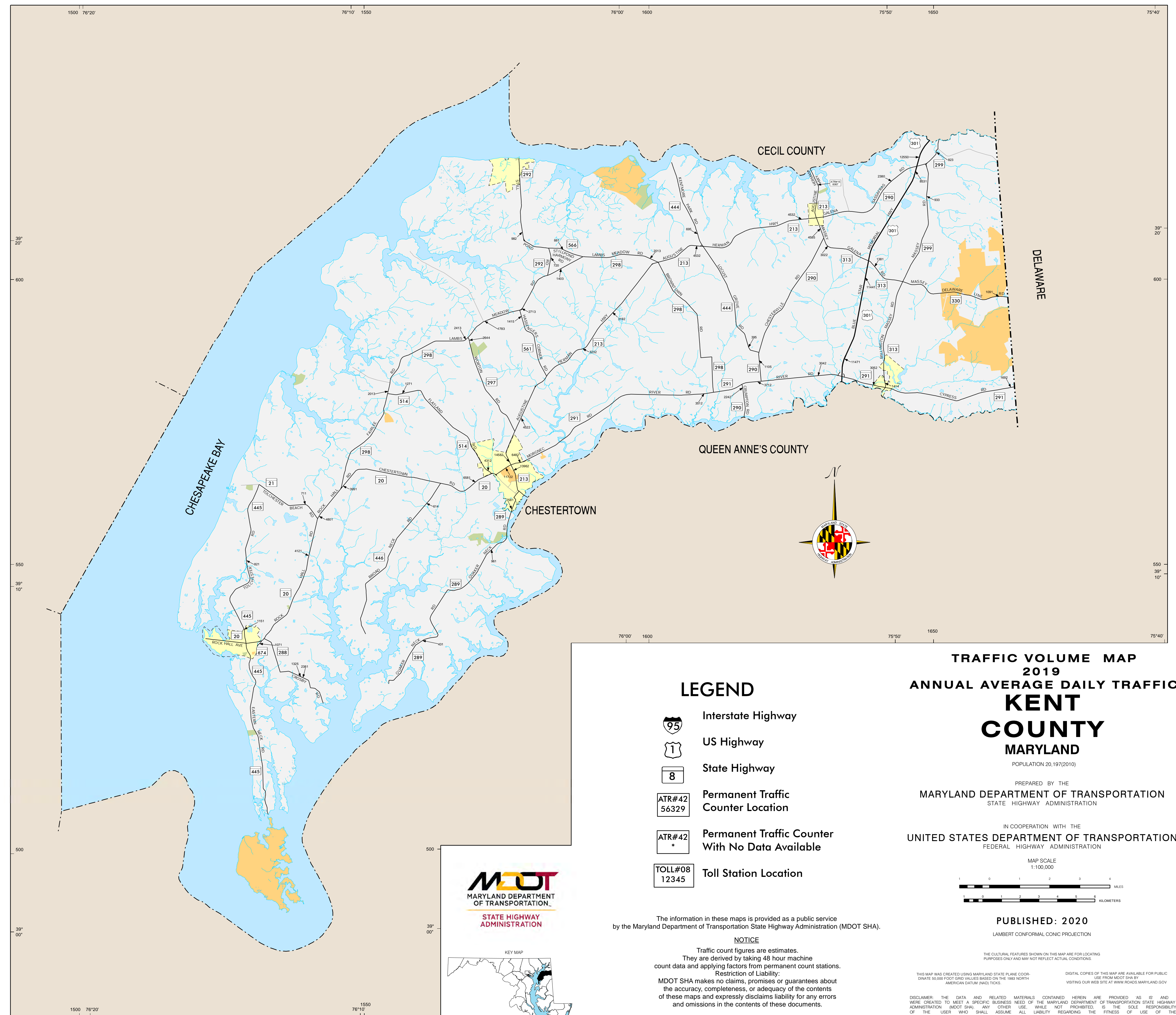

LEGEND

- Interstate Highway
- US Highway
- State Highway
- Permanent Traffic Counter Location
- Permanent Traffic Counter With No Data Available
- Toll Station Location

TRAFFIC VOLUME MAP
2019
ANNUAL AVERAGE DAILY TRAFFIC
KENT COUNTY
MARYLAND

POPULATION 20,197(2010)

PREPARED BY THE
MARYLAND DEPARTMENT OF TRANSPORTATION
STATE HIGHWAY ADMINISTRATION

IN COOPERATION WITH THE
UNITED STATES DEPARTMENT OF TRANSPORTATION
FEDERAL HIGHWAY ADMINISTRATION

MAP SCALE
1:100,000

PUBLISHED: 2020
LAMBERT CONFORMAL CONIC PROJECTION

The information in these maps is provided as a public service by the Maryland Department of Transportation State Highway Administration (MDOT SHA).

NOTICE
Traffic count figures are estimates. They are derived by taking 48 hour machine count data and applying factors from permanent count stations. Restriction of Liability: MDOT SHA makes no claims, promises or guarantees about the accuracy, completeness, or adequacy of the contents of these maps and expressly disclaims liability for any errors and omissions in the contents of these documents.

THE CULTURAL FEATURES SHOWN ON THIS MAP ARE FOR LOCATING PURPOSES ONLY AND MAY NOT REFLECT ACTUAL CONDITIONS.

THIS MAP WAS CREATED USING MARYLAND STATE PLANE COORDINATE 50,000 FOOT GRID VALUES BASED ON THE 1983 NORTH AMERICAN DATUM (NAD 83).

DIGITAL COPIES OF THIS MAP ARE AVAILABLE FOR PUBLIC USE FROM MDOT SHA BY VISITING OUR WEB SITE AT WWW.ROADS.MARYLAND.GOV

DISCLAIMER: THE DATA AND RELATED MATERIALS CONTAINED HEREIN ARE PROVIDED "AS IS" AND ARE NOT GUARANTEED. THE MARYLAND DEPARTMENT OF TRANSPORTATION STATE HIGHWAY ADMINISTRATION (MDOT SHA) AND ITS AGENTS, EMPLOYEES, AND CONTRACTORS, SHALL NOT BE LIABLE FOR ANY DAMAGES, INCLUDING BUT NOT LIMITED TO, DIRECT, INDIRECT, SPECIAL, OR CONSEQUENTIAL DAMAGES, ARISING OUT OF OR IN CONNECTION WITH THE USE OR PERFORMANCE OF THIS MAP.

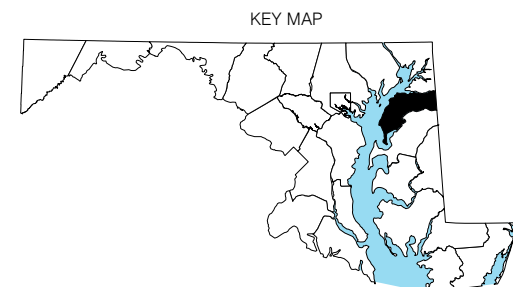

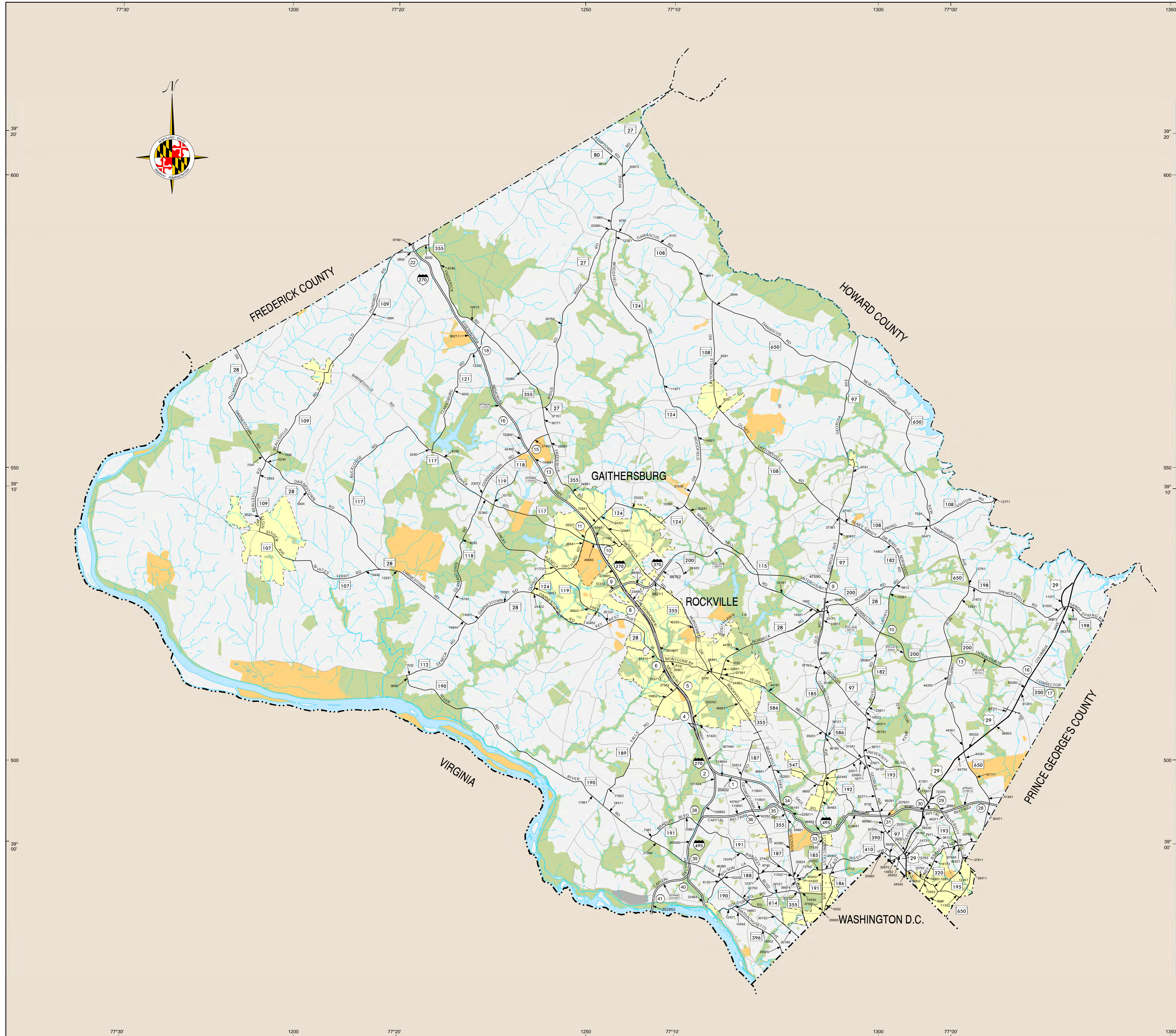

LEGEND

- Interstate Highway
- US Highway
- State Highway
- Permanent Traffic Counter Location
- Permanent Traffic Counter With No Data Available
- Toll Station Location

The information in these maps is provided as a public service by the Maryland Department of Transportation State Highway Administration (MDOT SHA).

NOTICE

Traffic count figures are estimates. They are derived by taking 48 hour machine count data and applying factors from permanent count stations. Restriction of Liability: MDOT SHA makes no claims, promises or guarantees about the accuracy, completeness, or adequacy of the contents of these maps and expressly disclaims liability for any errors and omissions in the contents of these documents.

TRAFFIC VOLUME MAP 2019 ANNUAL AVERAGE DAILY TRAFFIC MONTGOMERY COUNTY MARYLAND

POPULATION 971,777 (2010)

PREPARED BY THE
DEPARTMENT OF TRANSPORTATION
STATE HIGHWAY ADMINISTRATION

IN COOPERATION WITH THE
U.S. DEPARTMENT OF TRANSPORTATION
FEDERAL HIGHWAY ADMINISTRATION

MAP SCALE

1:100,000



PUBLISHED: 2020

LAMBERT CONFORMAL CONIC PROJECTION

THE CULTURAL FEATURES SHOWN ON THIS MAP ARE FOR LOCATING PURPOSES ONLY AND MAY NOT REFLECT ACTUAL CONDITIONS.

THIS MAP WAS CREATED USING MARYLAND STATE PLANE COORDINATE 50,000 FOOT GRID VALUES BASED ON THE 1983 NORTH AMERICAN DATUM (NAD83) TICS.

DIGITAL COPIES OF THIS MAP ARE AVAILABLE FOR PUBLIC USE FROM MDOT SHA BY VISITING OUR WEB SITE AT WWW.ROADS.MARYLAND.GOV

DISCLAIMER: THE DATA AND RELATED MATERIALS CONTAINED HEREIN ARE PROVIDED AS IS AND WERE CREATED TO MEET A SPECIFIC BUSINESS NEED OF THE MARYLAND DEPARTMENT OF TRANSPORTATION STATE HIGHWAY ADMINISTRATION. MDOT SHA MAKES NO CLAIMS, PROMISES OR GUARANTEES ABOUT THE ACCURACY, COMPLETENESS, OR ADEQUACY OF THE CONTENTS OF THESE MAPS AND EXPRESSLY DISCLAIMS LIABILITY FOR ANY ERRORS AND OMISSIONS IN THE CONTENTS OF THESE DOCUMENTS.

MDOT
MARYLAND DEPARTMENT
OF TRANSPORTATION
STATE HIGHWAY
ADMINISTRATION

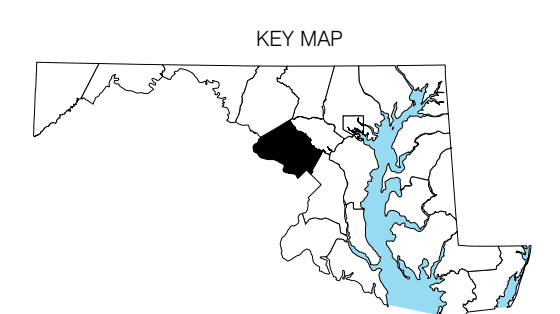

TRAFFIC VOLUME MAP
2019
ANNUAL AVERAGE DAILY TRAFFIC
**PRINCE GEORGE'S
COUNTY**
MARYLAND

POPULATION 863,420 (2010)

PREPARED BY THE
MARYLAND DEPARTMENT OF TRANSPORTATION
STATE HIGHWAY ADMINISTRATION

IN COOPERATION WITH THE
UNITED STATES DEPARTMENT OF TRANSPORTATION
FEDERAL HIGHWAY ADMINISTRATION

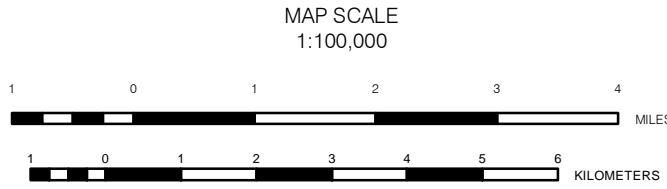

PUBLISHED: 2020

LAMBERT CONFORMAL CONIC PROJECTION

THE CULTURAL FEATURES SHOWN ON THIS MAP ARE FOR LOCATING
PURPOSES ONLY AND MAY NOT REFLECT ACTUAL CONDITIONS.

THIS MAP WAS CREATED USING MARYLAND STATE PLANE COOR.
DATUM: 5000 FOOT GRID VALUES BASED ON THE 1983 NORTH
AMERICAN DATUM (NAD) TICKS.

DIGITAL COPIES OF THIS MAP ARE AVAILABLE FOR PUBLIC
USE FROM MDOT SHA BY
VISITING OUR WEB SITE AT WWW.ROADS.MARYLAND.GOV

DISCLAIMER: THE DATA AND RELATED MATERIALS CONTAINED HEREIN ARE PROVIDED AS IS AND
WERE CREATED TO MEET A SPECIFIC BUSINESS NEED OF THE MARYLAND DEPARTMENT OF TRANSPORTATION STATE HIGHWAY
ADMINISTRATION (MDOT SHA). ANY OTHER USE, WHILE NOT PROHIBITED, IS THE SOLE RESPONSIBILITY
OF THE USER WHO SHALL ASSUME ALL LIABILITY REGARDING THE FITNESS OF USE OF THE
INFORMATION.

LEGEND

- Interstate Highway
- US Highway
- State Highway
- Permanent Traffic Counter Location
- Permanent Traffic Counter With No Data Available
- Toll Station Location



The information in these maps is provided as a public service
by the Maryland Department of Transportation State Highway Administration (MDOT SHA).

NOTICE

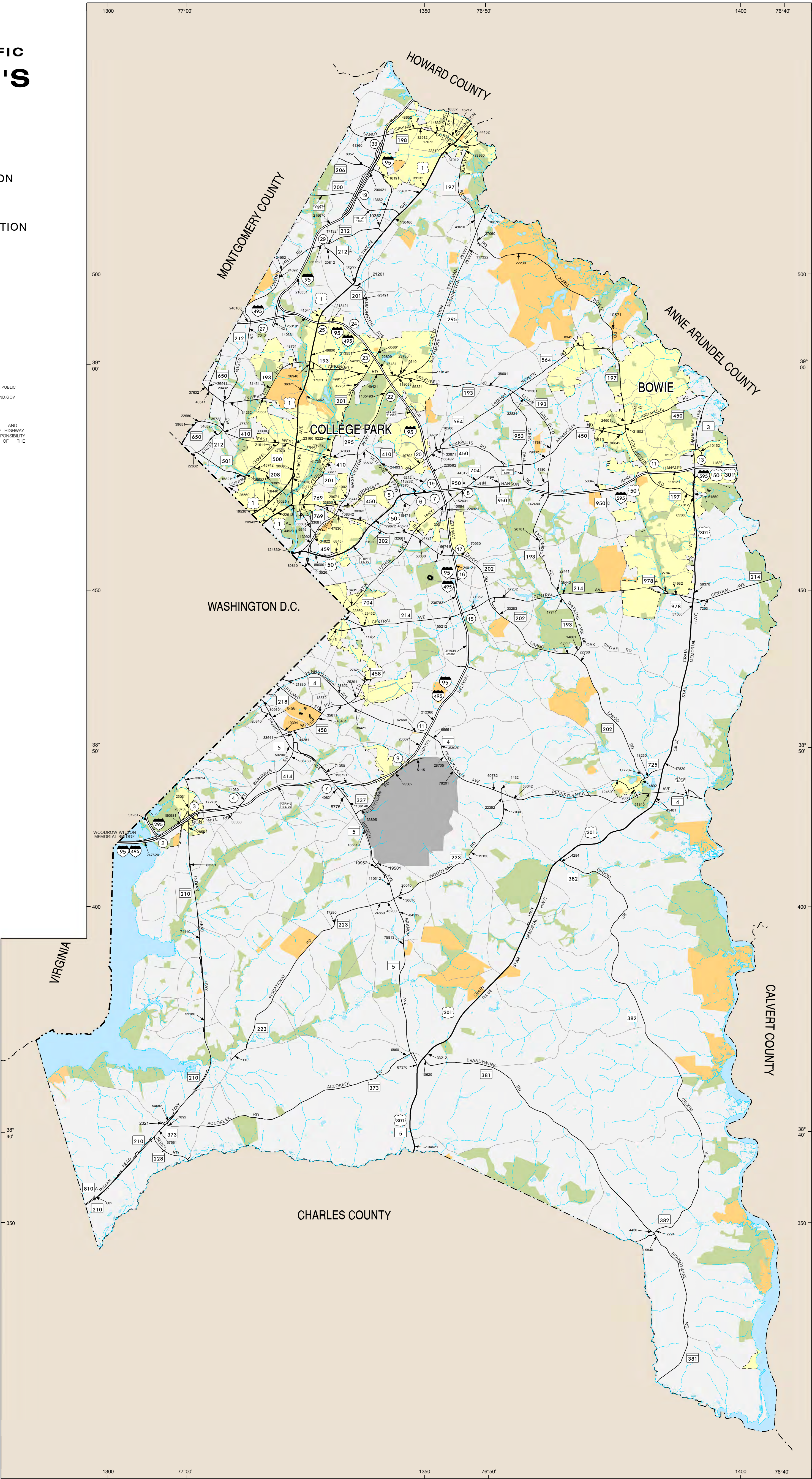
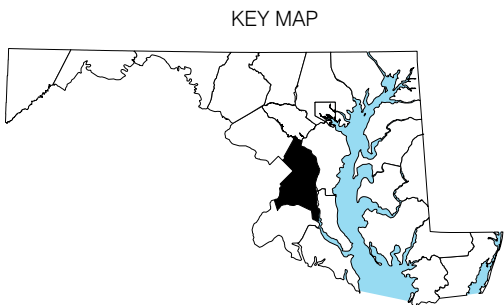
Traffic count figures are estimates.
They are derived by taking 48 hour machine
count data and applying factors from permanent count stations.
Restriction of Liability:
MDOT SHA makes no claims, promises or guarantees about
the accuracy, completeness, or adequacy of the contents
of these maps and expressly disclaims liability for any errors
and omissions in the contents of these documents.

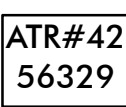
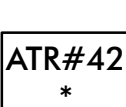
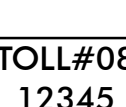

LEGEND

-  Interstate Highway
-  US Highway
-  State Highway
-  Permanent Traffic Counter Location
-  Permanent Traffic Counter With No Data Available
-  Toll Station Location

The information in these maps is provided as a public service by the Maryland Department of Transportation State Highway Administration (MDOT SHA).

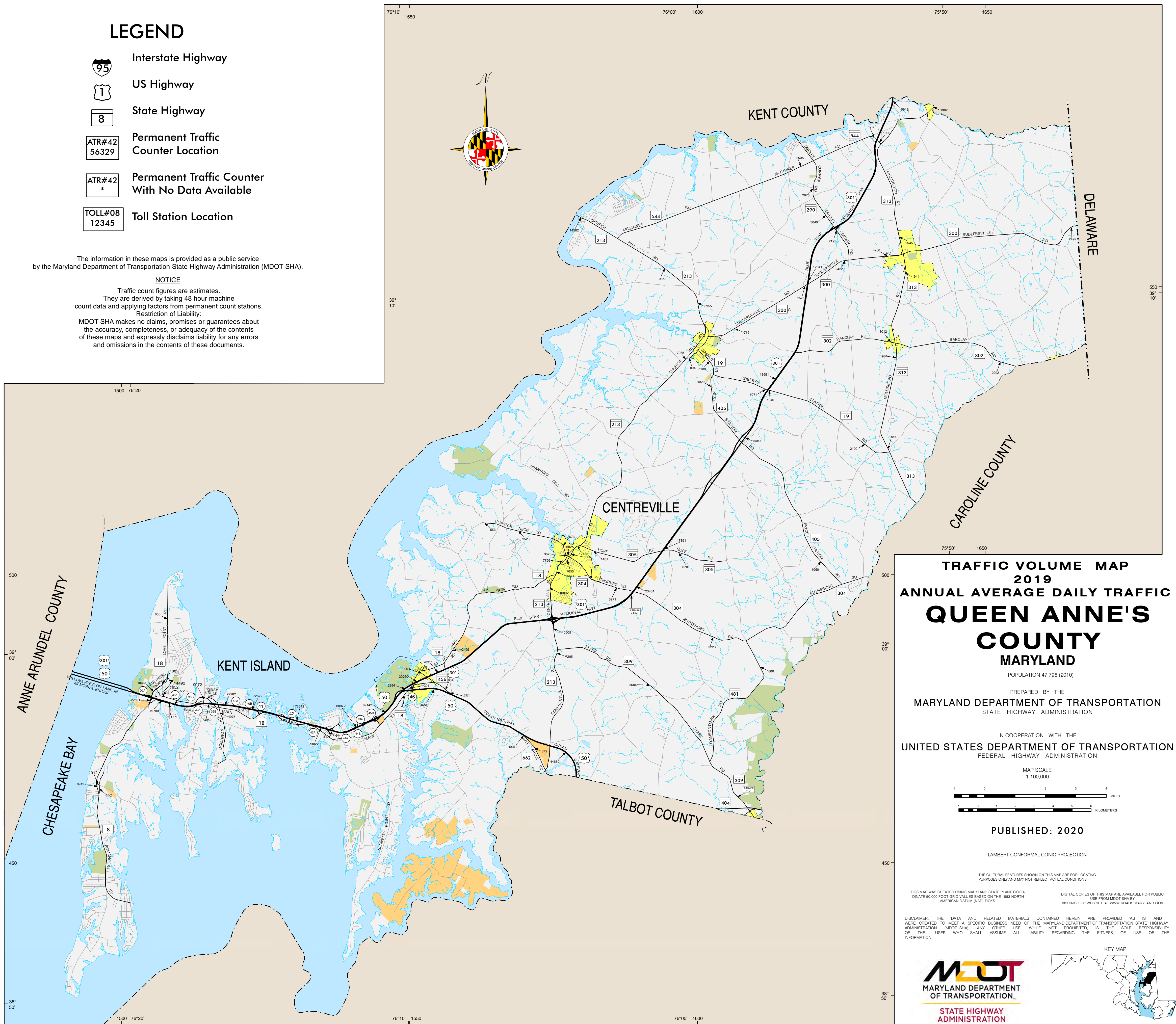

NOTICE

Traffic count figures are estimates. They are derived by taking 48 hour machine count data and applying factors from permanent count stations. Restriction of Liability: MDOT SHA makes no claims, promises or guarantees about the accuracy, completeness, or adequacy of the contents of these maps and expressly disclaims liability for any errors and omissions in the contents of these documents.

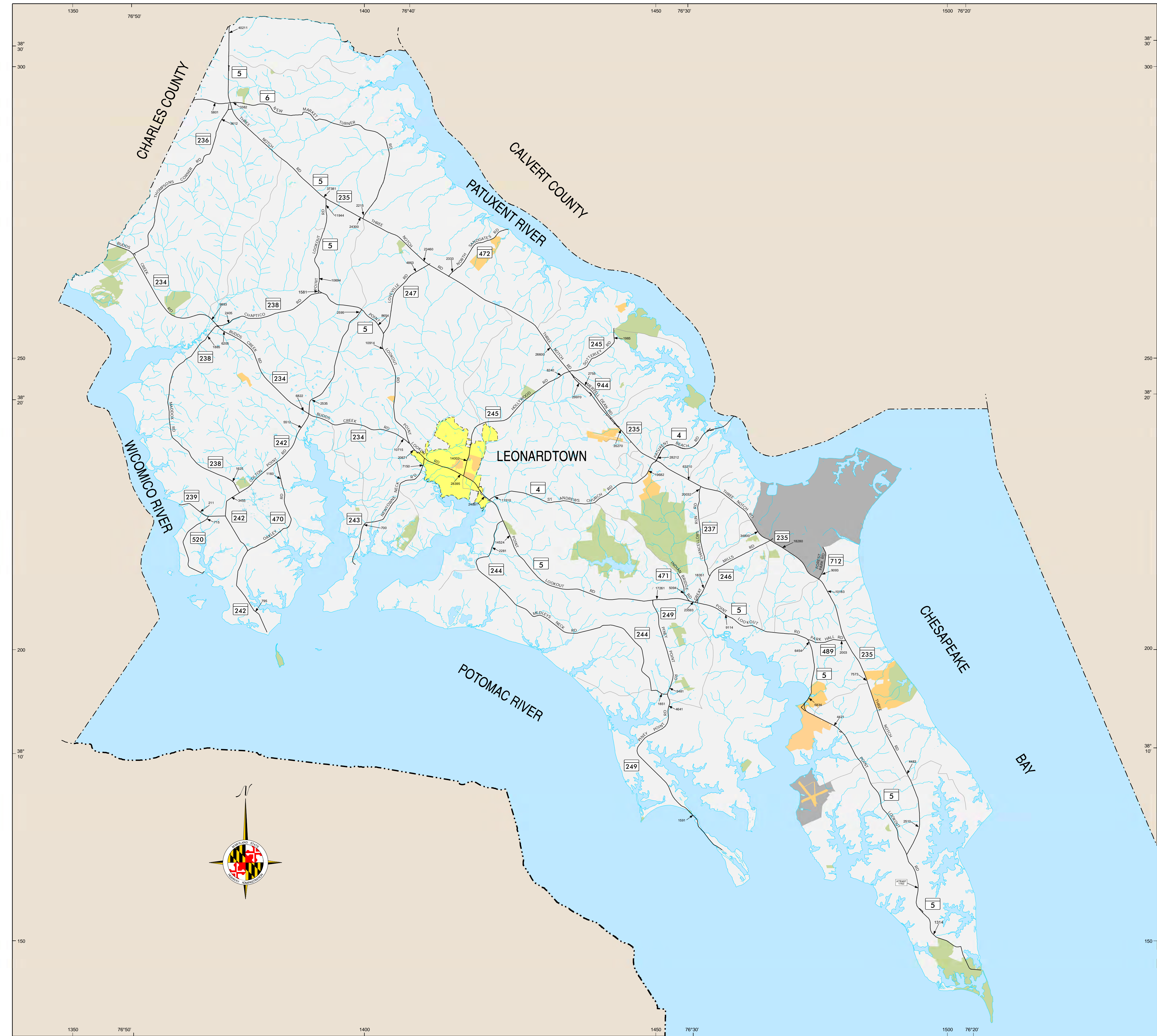

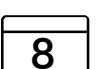
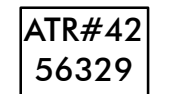
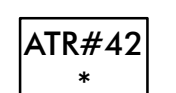
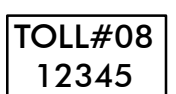

LEGEND

-  Interstate Highway
-  US Highway
-  State Highway
-  Permanent Traffic Counter Location
-  Permanent Traffic Counter With No Data Available
-  Toll Station Location

The information in these maps is provided as a public service by the Maryland Department of Transportation State Highway Administration (MDOT SHA).

NOTICE

Traffic count figures are estimates. They are derived by taking 48 hour machine count data and applying factors from permanent count stations.
Restriction of Liability:
MDOT SHA makes no claims, promises or guarantees about the accuracy, completeness, or adequacy of the contents of these maps and expressly disclaims liability for any errors and omissions in the contents of these documents.

TRAFFIC VOLUME MAP 2019 ANNUAL AVERAGE DAILY TRAFFIC

ST. MARY'S COUNTY MARYLAND

POPULATION 105,151 (2010)

PREPARED BY THE
MARYLAND DEPARTMENT OF TRANSPORTATION
STATE HIGHWAY ADMINISTRATION

IN COOPERATION WITH THE
UNITED STATES DEPARTMENT OF TRANSPORTATION
FEDERAL HIGHWAY ADMINISTRATION

MAP SCALE
1:100,000

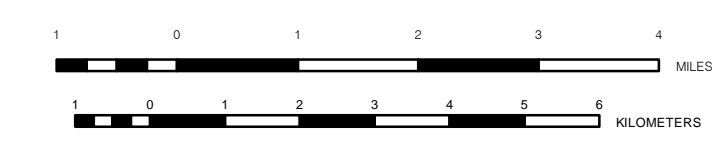

PUBLISHED: 2020

LAMBERT CONFORMAL CONIC PROJECTION

THE CULTURAL FEATURES SHOWN ON THIS MAP ARE FOR LOCATING PURPOSES ONLY AND MAY NOT REFLECT ACTUAL CONDITIONS.



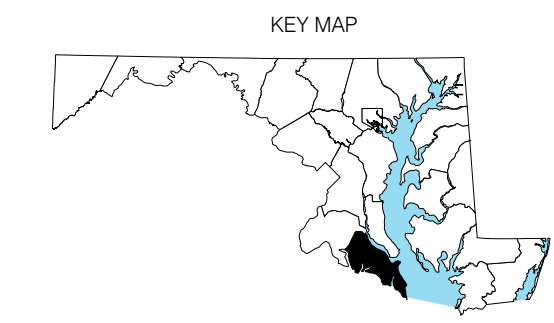

THIS MAP WAS CREATED USING MARYLAND STATE PLANE COORDINATE 50,000 FOOT GRID VALUES BASED ON THE 1983 NORTH AMERICAN DATUM (NAD) TICS. DIGITAL COPIES OF THIS MAP ARE AVAILABLE FOR PUBLIC USE FROM MDOT SHA BY VISITING OUR WEB SITE AT WWW.ROADS.MARYLAND.GOV

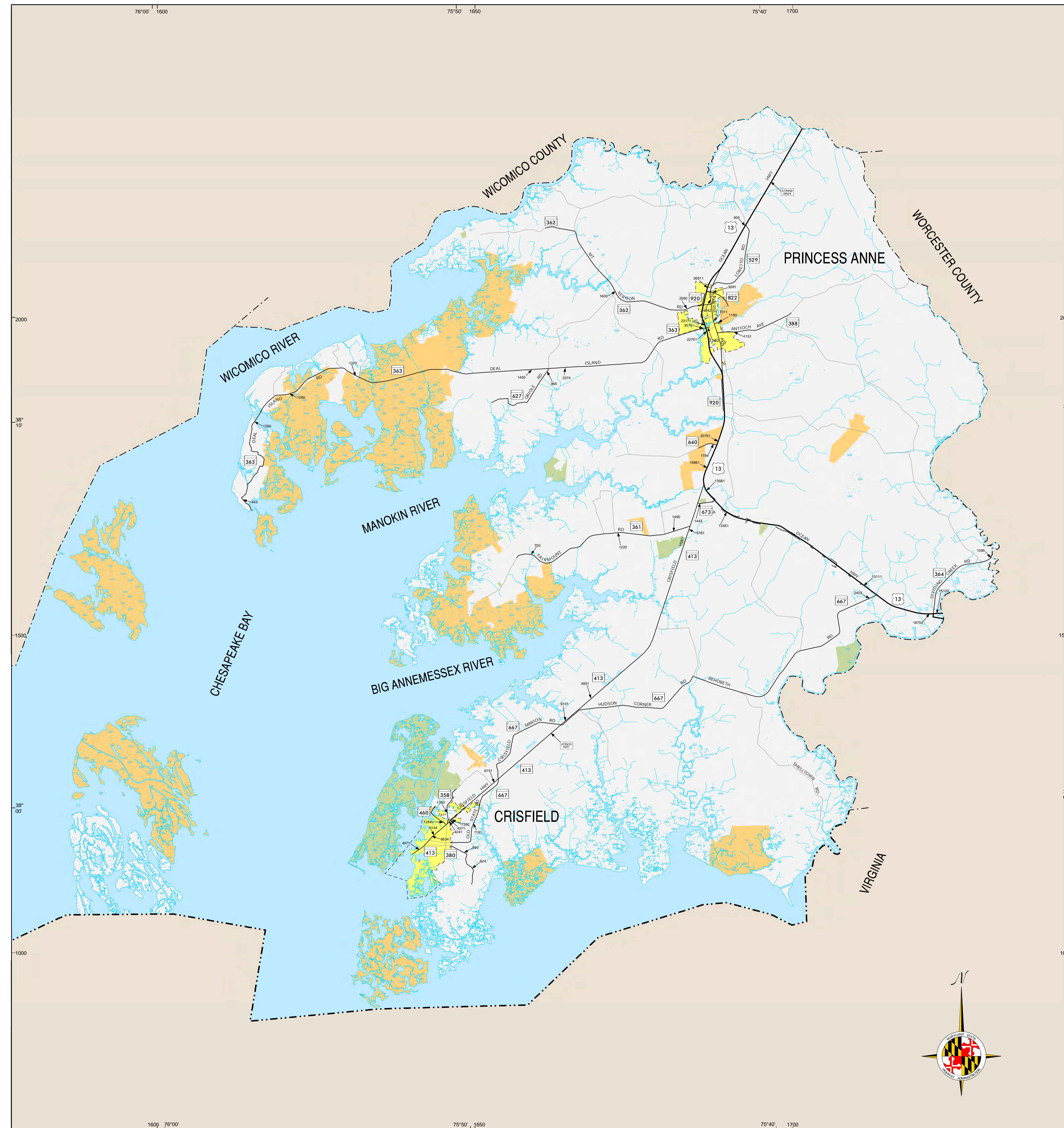
DISCLAIMER: THE DATA AND RELATED MATERIALS CONTAINED HEREIN ARE PROVIDED AS IS AND WERE CREATED TO MEET A SPECIFIC BUSINESS NEED OF THE MARYLAND DEPARTMENT OF TRANSPORTATION STATE HIGHWAY ADMINISTRATION. MDOT SHA, ANY OTHER USER, WHILE NOT PROHIBITED, IS THE SOLE RESPONSIBILITY OF THE USER WHO SHALL ASSUME ALL LIABILITY REGARDING THE FITNESS OF USE OF THE INFORMATION.



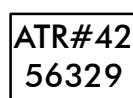
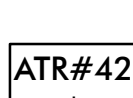

LEGEND

-  Interstate Highway
-  US Highway
-  State Highway
-  Permanent Traffic Counter Location
-  Permanent Traffic Counter With No Data Available
-  Toll Station Location

The information in these maps is provided as a public service by the Maryland Department of Transportation State Highway Administration (MDOT SHA).

NOTICE

Traffic count figures are estimates. They are derived by taking 48 hour machine count data and applying factors from permanent count stations. Restriction of Liability: MDOT SHA makes no claims, promises or guarantees about the accuracy, completeness, or adequacy of the contents of these maps and expressly disclaims liability for any errors and omissions in the contents of these documents.

TRAFFIC VOLUME MAP 2019 ANNUAL AVERAGE DAILY TRAFFIC

SOMERSET COUNTY MARYLAND

POPULATION 26,470 (2010)

PREPARED BY THE
MARYLAND DEPARTMENT OF TRANSPORTATION
STATE HIGHWAY ADMINISTRATION

IN COOPERATION WITH THE
UNITED STATES DEPARTMENT OF TRANSPORTATION
FEDERAL HIGHWAY ADMINISTRATION

MAP SCALE
1:100,000



PUBLISHED: 2020

LAMBERT CONFORMAL CONIC PROJECTION

THE CULTURAL FEATURES SHOWN ON THIS MAP ARE FOR LOCATING PURPOSES ONLY AND MAY NOT REFLECT ACTUAL CONDITIONS.

THIS MAP WAS CREATED USING MARYLAND STATE PLANE COORDINATE 50,000 FOOT GRID VALUES BASED ON THE 1983 NORTH AMERICAN DATUM (NAD) TICS.

DIGITAL COPIES OF THIS MAP ARE AVAILABLE FOR PUBLIC USE FROM MDOT SHA BY VISITING OUR WEB SITE AT WWW.ROADS.MARYLAND.GOV



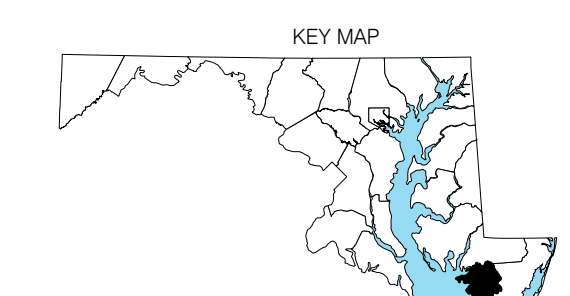

DISCLAIMER: THE DATA AND RELATED MATERIALS CONTAINED HEREIN ARE PROVIDED AS IS AND WERE CREATED TO MEET A SPECIFIC BUSINESS NEED OF THE MARYLAND DEPARTMENT OF TRANSPORTATION STATE HIGHWAY ADMINISTRATION (MDOT SHA). ANY OTHER USE WHILE NOT PROHIBITED, IS THE SOLE RESPONSIBILITY OF THE USER WHO SHALL ASSUME ALL LIABILITY REGARDING THE FITNESS OF USE OF THE INFORMATION.

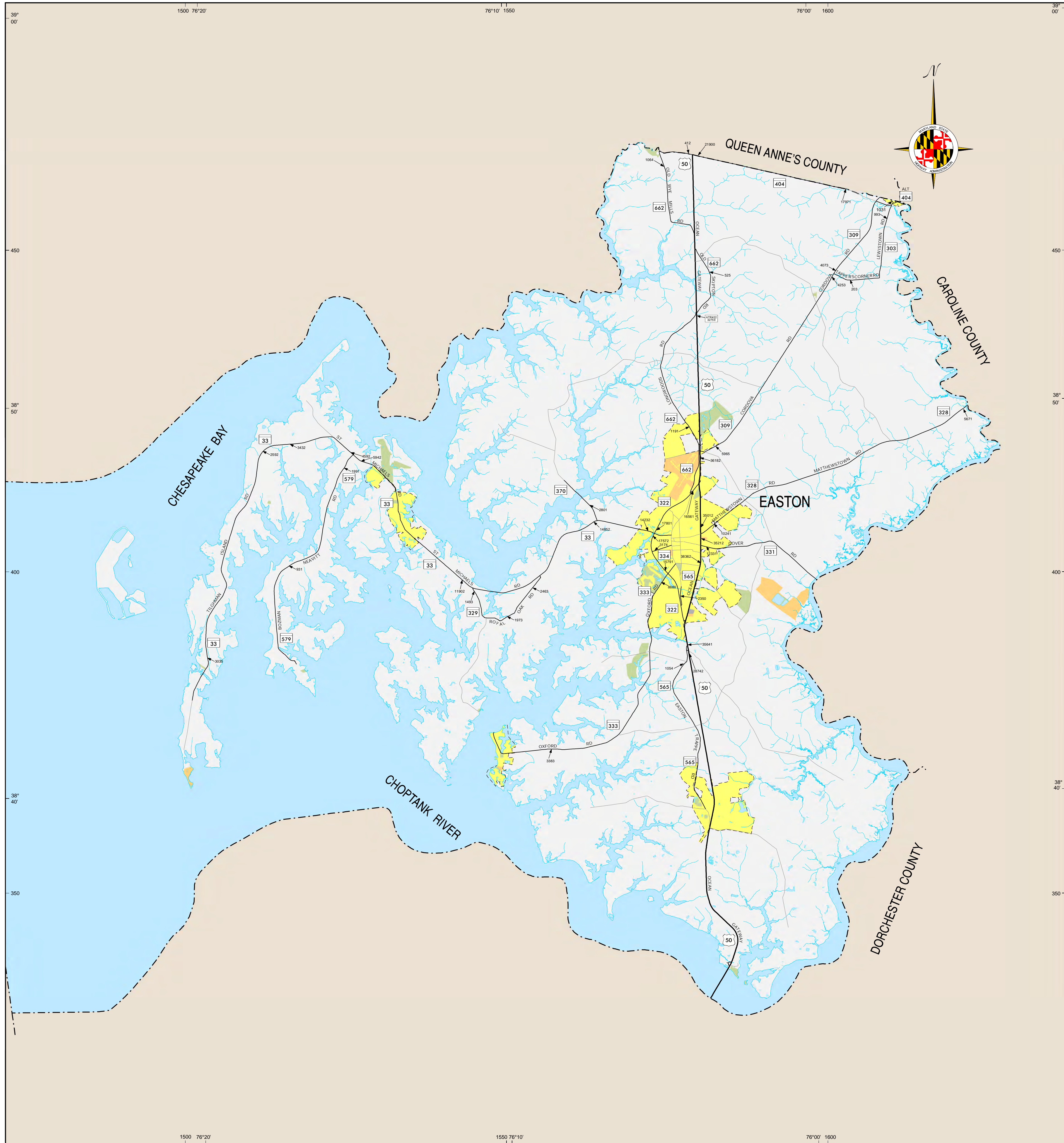
MDOT
MARYLAND DEPARTMENT
OF TRANSPORTATION
STATE HIGHWAY
ADMINISTRATION



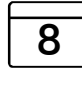
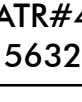

LEGEND

-  Interstate Highway
-  US Highway
-  State Highway
-  Permanent Traffic Counter Location
-  Permanent Traffic Counter With No Data Available
-  Toll Station Location

The information in these maps is provided as a public service by the Maryland Department of Transportation State Highway Administration (MDOT SHA).

NOTICE

Traffic count figures are estimates. They are derived by taking 48 hour machine count data and applying factors from permanent count stations. Restriction of Liability: MDOT SHA makes no claims, promises or guarantees about the accuracy, completeness, or adequacy of the contents of these maps and expressly disclaims liability for any errors and omissions in the contents of these documents.

TRAFFIC VOLUME MAP 2019 ANNUAL AVERAGE DAILY TRAFFIC TALBOT COUNTY MARYLAND POPULATION 37,782 (2010)

PREPARED BY THE
MARYLAND DEPARTMENT OF TRANSPORTATION
STATE HIGHWAY ADMINISTRATION

IN COOPERATION WITH THE
UNITED STATES DEPARTMENT OF TRANSPORTATION
FEDERAL HIGHWAY ADMINISTRATION

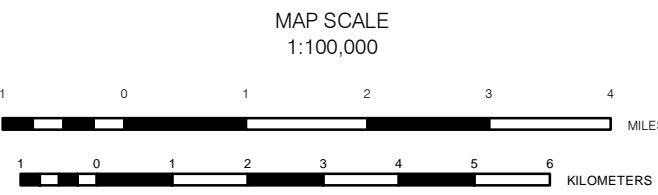

PUBLISHED: 2020

LAMBERT CONFORMAL CONIC PROJECTION

THE CULTURAL FEATURES SHOWN ON THIS MAP ARE FOR LOCATING PURPOSES ONLY AND MAY NOT REFLECT ACTUAL CONDITIONS.

THIS MAP WAS CREATED USING MARYLAND STATE PLANE COORDINATE 50,000 FOOT GRID VALUES BASED ON THE 1983 NORTH AMERICAN DATUM (NAD83) TICS. DIGITAL COPIES OF THIS MAP ARE AVAILABLE FOR PUBLIC USE FROM MDOT SHA BY VISITING OUR WEB SITE AT WWW.ROADS.MARYLAND.GOV

DISCLAIMER: THE DATA AND RELATED MATERIALS CONTAINED HEREIN ARE PROVIDED AS IS AND WERE CREATED TO MEET A SPECIFIC BUSINESS NEED OF THE MARYLAND DEPARTMENT OF TRANSPORTATION STATE HIGHWAY ADMINISTRATION (MDOT SHA). ANY OTHER USE WHILE NOT PROHIBITED IS THE SOLE RESPONSIBILITY OF THE USER WHO SHALL ASSUME ALL LIABILITY REGARDING THE FITNESS OF USE OF THE INFORMATION.

MDOT
MARYLAND DEPARTMENT
OF TRANSPORTATION
STATE HIGHWAY
ADMINISTRATION

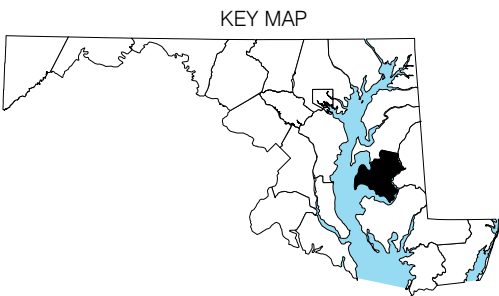

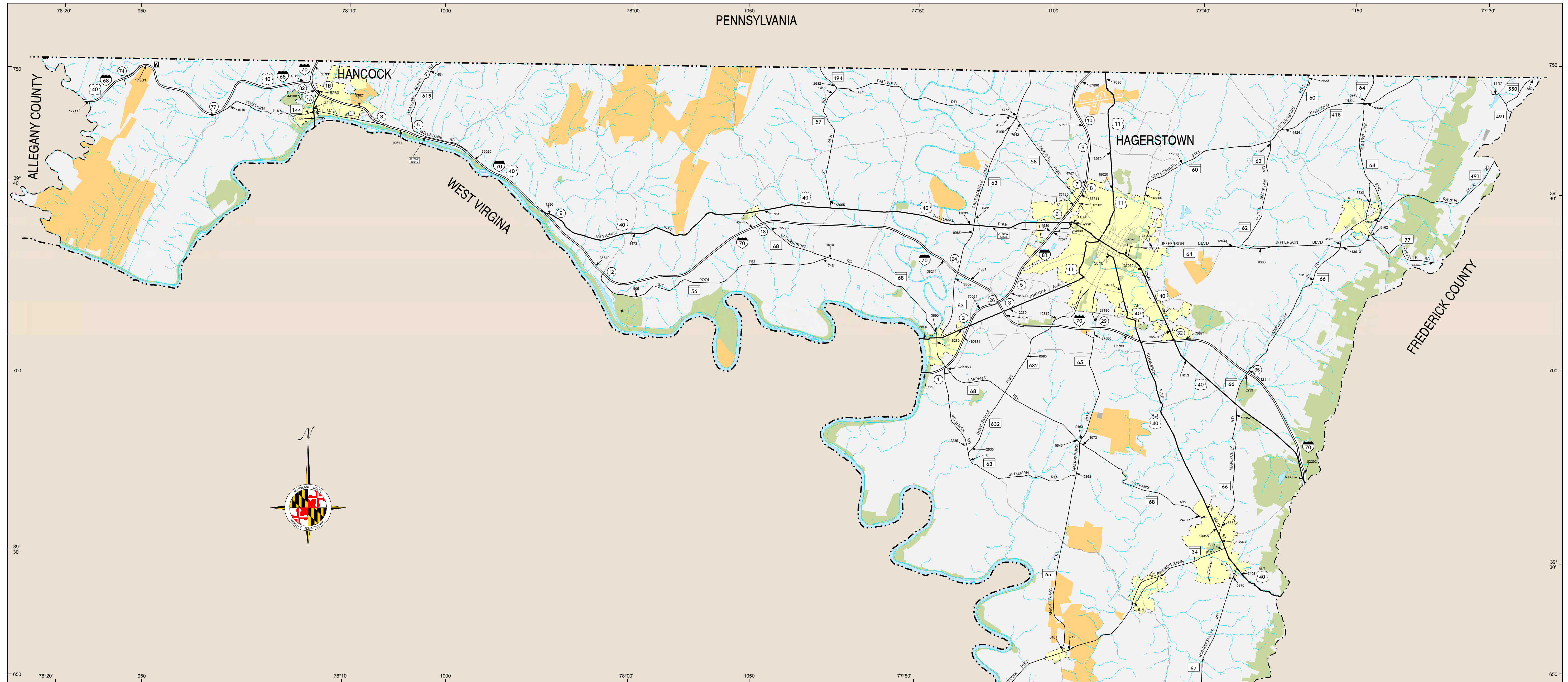

LEGEND

-  Interstate Highway
-  US Highway
-  State Highway

 Permanent Traffic Counter Location

 Permanent Traffic Counter With No Data Available

 Toll Station Location

The information in these maps is provided as a public service by the Maryland Department of Transportation State Highway Administration (MDOT SHA).

NOTICE

Traffic count figures are estimates. They are derived by taking 48 hour machine count data and applying factors from permanent count stations. Restriction of Liability: MDOT SHA makes no claims, promises or guarantees about the accuracy, completeness, or adequacy of the contents of these maps and expressly disclaims liability for any errors and omissions in the contents of these documents.

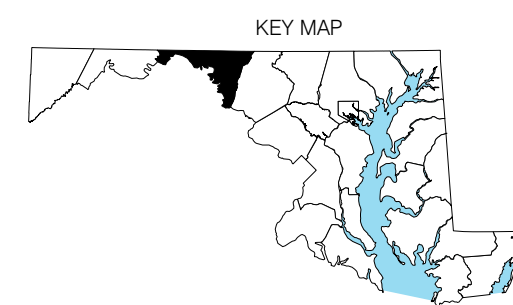

TRAFFIC VOLUME MAP 2019 ANNUAL AVERAGE DAILY TRAFFIC WASHINGTON COUNTY MARYLAND

POPULATION 147,430 (2010)

PREPARED BY THE
MARYLAND DEPARTMENT OF TRANSPORTATION
STATE HIGHWAY ADMINISTRATION

IN COOPERATION WITH THE
UNITED STATES DEPARTMENT OF TRANSPORTATION
FEDERAL HIGHWAY ADMINISTRATION

MAP SCALE
1:100,000

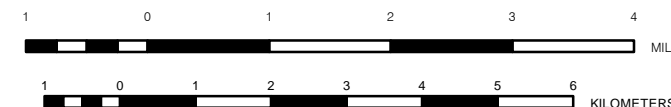

PUBLISHED: 2020

LAMBERT CONFORMAL CONIC PROJECTION

THE CULTURAL FEATURES SHOWN ON THIS MAP ARE FOR LOCATING PURPOSES ONLY AND MAY NOT REFLECT ACTUAL CONDITIONS.

THIS MAP WAS CREATED USING MARYLAND STATE PLANE COORDINATE 50,000 FOOT GRID VALUES BASED ON THE 1983 NORTH AMERICAN DATUM (NAD 83).

DIGITAL COPIES OF THIS MAP ARE AVAILABLE FOR PUBLIC USE FROM MDOT SHA BY VISITING OUR WEB SITE AT WWW.ROADS.MARYLAND.GOV

DISCLAIMER: THE DATA AND RELATED MATERIALS CONTAINED HEREIN ARE PROVIDED "AS IS" AND WERE CREATED TO MEET A SPECIFIC BUSINESS NEED OF THE MARYLAND DEPARTMENT OF TRANSPORTATION STATE HIGHWAY ADMINISTRATION (MDOT SHA). ANY OTHER USE, WHILE NOT PROHIBITED, IS THE SOLE RESPONSIBILITY OF THE USER WHO SHALL ASSUME ALL LIABILITY REGARDING THE FITNESS OF USE OF THE INFORMATION.

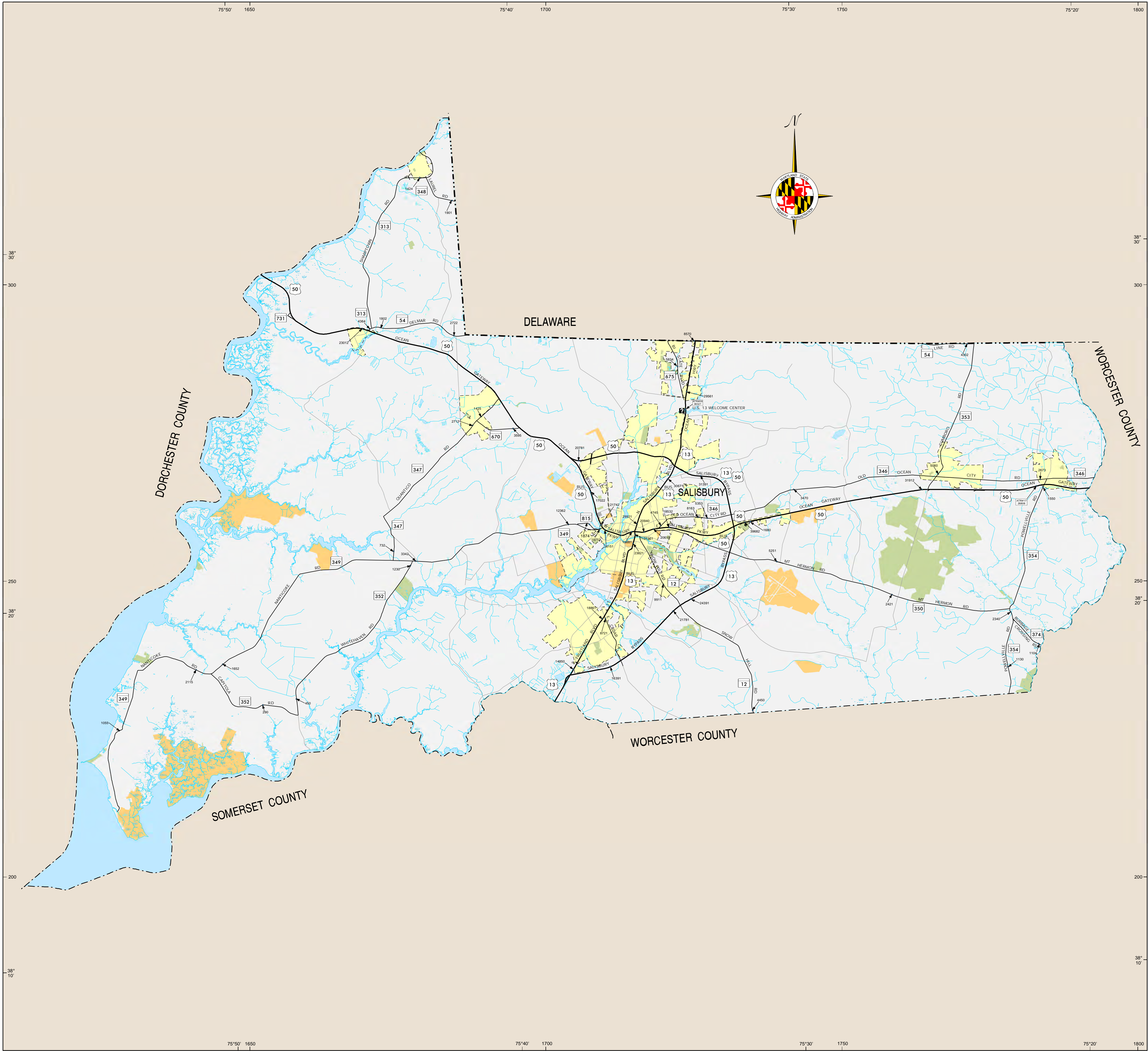

LEGEND

- Interstate Highway
- US Highway
- State Highway
- Permanent Traffic Counter Location
- Permanent Traffic Counter With No Data Available
- Toll Station Location

The information in these maps is provided as a public service by the Maryland Department of Transportation State Highway Administration (MDOT SHA).

NOTICE
Traffic count figures are estimates. They are derived by taking 48 hour machine count data and applying factors from permanent count stations.
Restriction of Liability:
MDOT SHA makes no claims, promises or guarantees about the accuracy, completeness, or adequacy of the contents of these maps and expressly disclaims liability for any errors and omissions in the contents of these documents.

TRAFFIC VOLUME MAP
2019
ANNUAL AVERAGE DAILY TRAFFIC
WICOMICO COUNTY
MARYLAND
POPULATION 98,733 (2010)

PREPARED BY THE
MARYLAND DEPARTMENT OF TRANSPORTATION
STATE HIGHWAY ADMINISTRATION

IN COOPERATION WITH THE
UNITED STATES DEPARTMENT OF TRANSPORTATION
FEDERAL HIGHWAY ADMINISTRATION

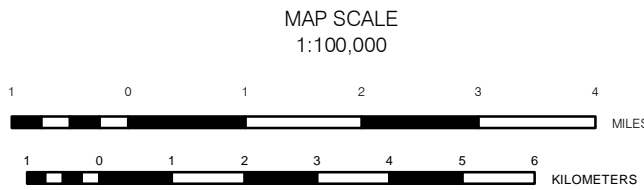

PUBLISHED: 2020

LAMBERT CONFORMAL CONIC PROJECTION

THE CULTURAL FEATURES SHOWN ON THIS MAP ARE FOR LOCATING PURPOSES ONLY AND MAY NOT REFLECT ACTUAL CONDITIONS.



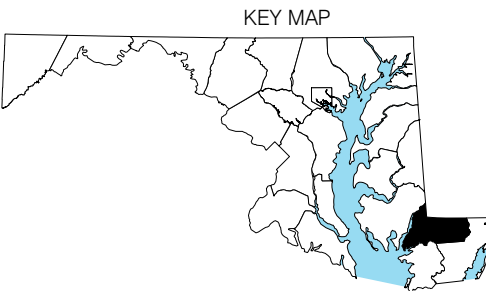

THIS MAP WAS CREATED USING MARYLAND STATE PLANE COORDINATE 50,000 FOOT GRID VALUES BASED ON THE 1983 NORTH AMERICAN DATUM (NAD83) TICS. DIGITAL COPIES OF THIS MAP ARE AVAILABLE FOR PUBLIC USE FROM MDOT SHA BY VISITING OUR WEB SITE AT WWW.ROADS.MARYLAND.GOV

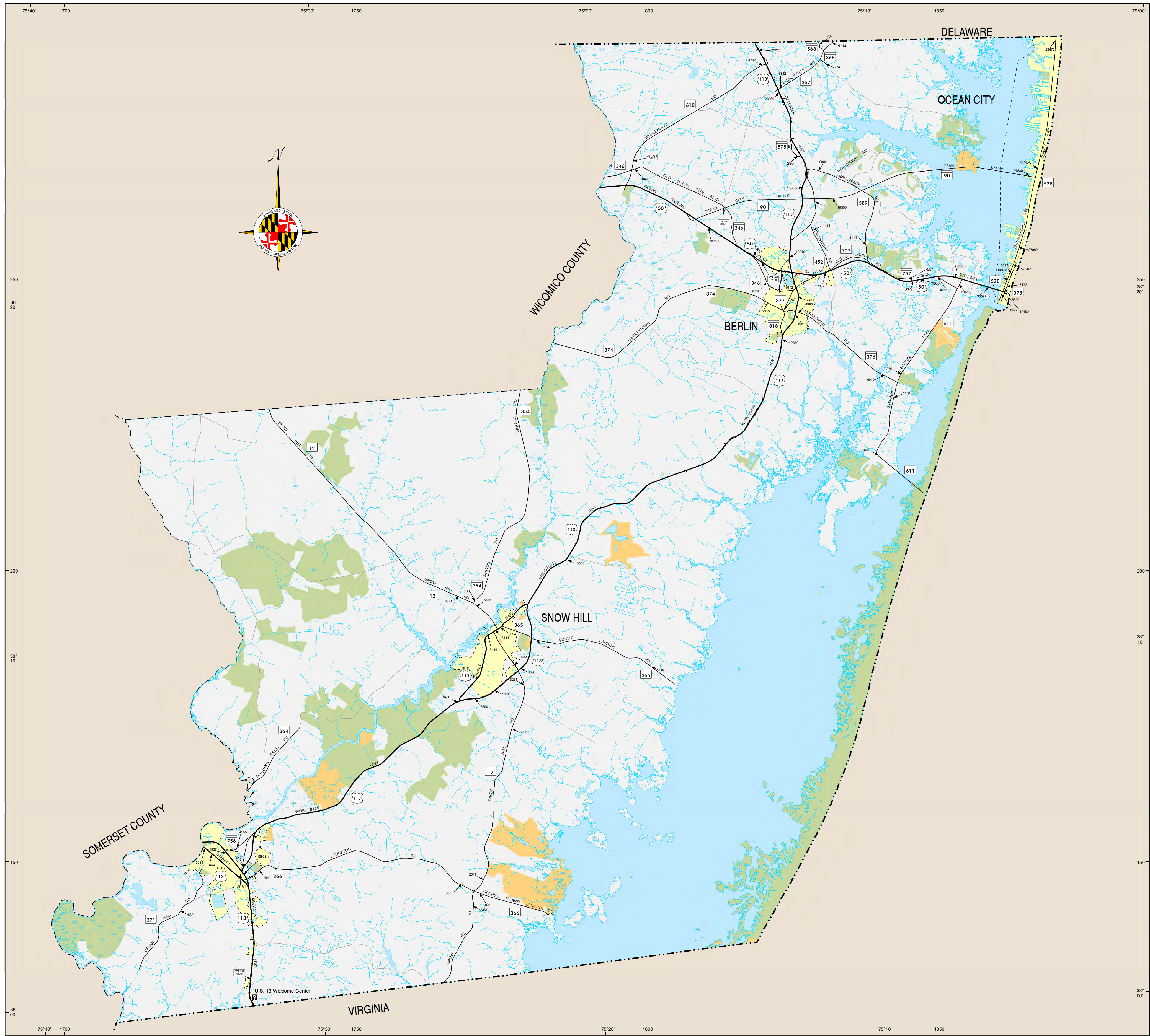
DISCLAIMER: THE DATA AND RELATED MATERIALS CONTAINED HEREIN ARE PROVIDED AS IS AND WERE CREATED TO MEET A SPECIFIC BUSINESS NEED OF THE MARYLAND DEPARTMENT OF TRANSPORTATION STATE HIGHWAY ADMINISTRATION (MDOT SHA). ANY OTHER USE, WHILE NOT PROHIBITED, IS THE SOLE RESPONSIBILITY OF THE USER WHO SHALL ASSUME ALL LIABILITY REGARDING THE FITNESS OF USE OF THE INFORMATION.



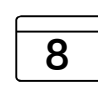
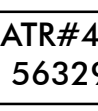
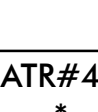

LEGEND

-  Interstate Highway
-  US Highway
-  State Highway
-  Permanent Traffic Counter Location
-  Permanent Traffic Counter With No Data Available
-  Toll Station Location

The information in these maps is provided as a public service by the Maryland Department of Transportation State Highway Administration (MDOT SHA).

NOTICE

Traffic count figures are estimates. They are derived by taking 48 hour machine count data and applying factors from permanent count stations. Restriction of Liability: MDOT SHA makes no claims, promises or guarantees about the accuracy, completeness, or adequacy of the contents of these maps and expressly disclaims liability for any errors and omissions in the contents of these documents.

TRAFFIC VOLUME MAP 2019 ANNUAL AVERAGE DAILY TRAFFIC **WORCESTER COUNTY** MARYLAND POPULATION 51,454 (2010)

PREPARED BY THE
MARYLAND DEPARTMENT OF TRANSPORTATION
STATE HIGHWAY ADMINISTRATION

IN COOPERATION WITH THE
UNITED STATES DEPARTMENT OF TRANSPORTATION
FEDERAL HIGHWAY ADMINISTRATION

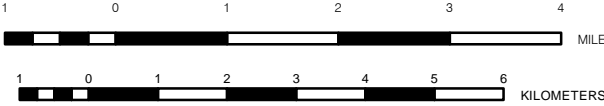
MAP SCALE
1:100,000

PUBLISHED: 2020

LAMBERT CONFORMAL CONIC PROJECTION

THE CULTURAL FEATURES SHOWN ON THIS MAP ARE FOR LOCATING PURPOSES ONLY AND MAY NOT REFLECT ACTUAL CONDITIONS.

THIS MAP WAS CREATED USING MARYLAND STATE PLANE COORDINATE 80,000 FOOT GRID VALUES BASED ON THE 1983 NORTH AMERICAN DATUM (NAD83) TICS.

DIGITAL COPIES OF THIS MAP ARE AVAILABLE FOR PUBLIC USE FROM MDOT SHA BY VISITING OUR WEB SITE AT WWW.ROADS.MARYLAND.GOV



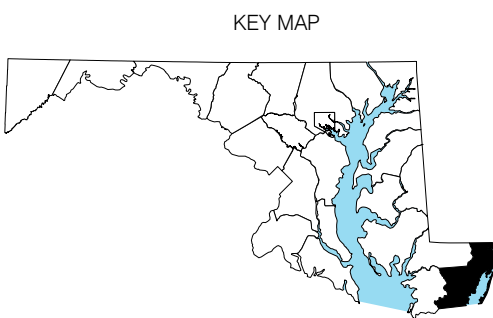

DISCLAIMER: THE DATA AND RELATED MATERIALS CONTAINED HEREIN ARE PROVIDED AS IS AND WERE CREATED TO MEET A SPECIFIC BUSINESS NEED OF THE MARYLAND DEPARTMENT OF TRANSPORTATION STATE HIGHWAY ADMINISTRATION (MDOT SHA). ANY OTHER USE, WHILE NOT PROHIBITED, IS THE SOLE RESPONSIBILITY OF THE USER WHO SHALL ASSUME ALL LIABILITY REGARDING THE FITNESS OF USE OF THE INFORMATION.

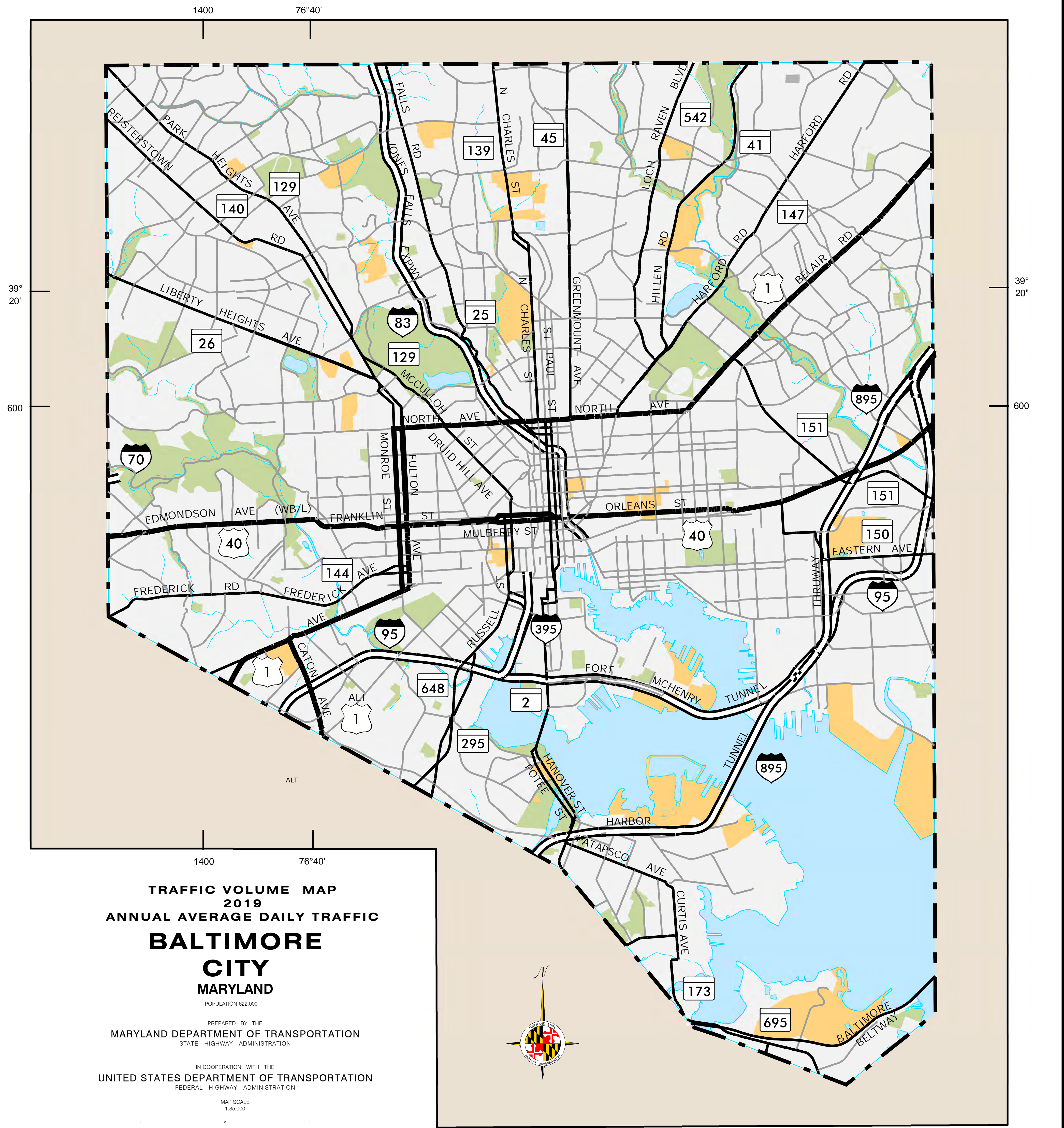
MDOT
MARYLAND DEPARTMENT
OF TRANSPORTATION
STATE HIGHWAY
ADMINISTRATION



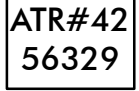

LEGEND

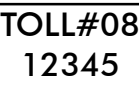
-  Interstate Highway
-  US Highway
-  State Highway
-  Permanent Traffic Counter Location
-  Permanent Traffic Counter With No Data Available
-  Toll Station Location

